

CYREL B.  
 DB 685, PG

432.08'

176.00'

EIS

N 79°53'

12.50'

112.50'

112.50'

112.50'

M.U.

M.U.

M.U.

0.401 ac.

0.401 ac.

C29

54

C26

C27

C28

53

N 79°25'45" E

50'

130.42'

0.450 ac.

0.363 ac.

20'-UTILITY-EASEMENT

179.21'

51.51'

20'-UTI

147.59'

S 05°18'24" E

12.50'

112.50'

112.50'

112.50'

M.U.

M.U.

M.U.

0.401 ac.

0.401 ac.

ESTATE FILE 95-E-366

MAP NO. 2001-1066

DB 1551, PG 436

DB 1587, PG 9  
MAP NO. 2001-1

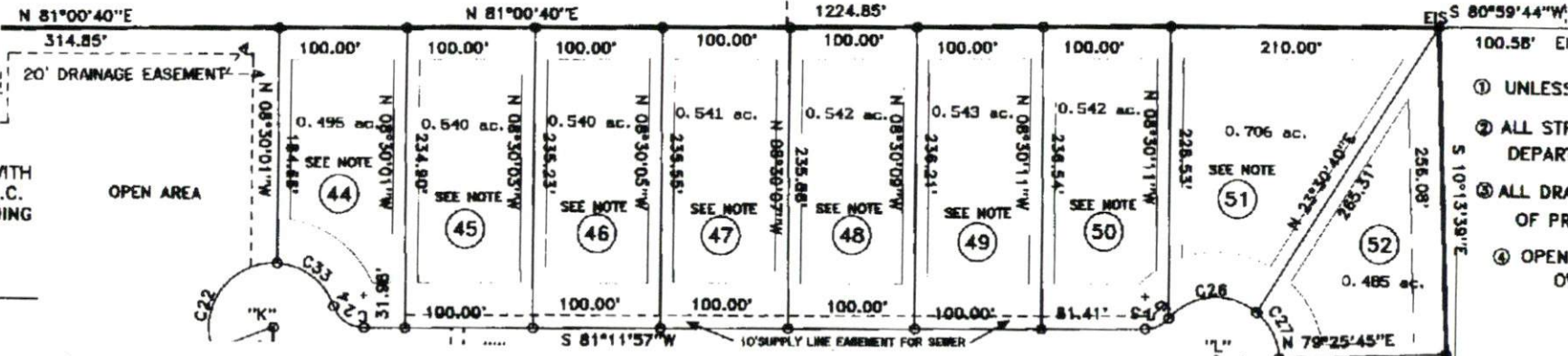

- ① UNLESS OTHERWISE NOTED IRONS SET
- ② ALL STREETS SHALL BE DEDICATED TO DEPARTMENT OF TRANSPORTATION.
- ③ ALL DRAINAGE EASEMENTS SHALL BE RE OF PROPERTY OWNERS.
- ④ OPEN AREA SHALL BE DEEDED TO HO OWNERS ASSOCIATIONS.

42.7 AC. TOTAL







OWNER NAME: Brian Johnson Builders Inc APPLICATION #: 0750017467

\*This application to be filled out only when applying for a new septic system.\*

County Health Department Application for Improvement Permit and/or Authorization to Construct

IF THE INFORMATION IN THIS APPLICATION IS FALSIFIED, CHANGED, OR THE SITE IS ALTERED, THEN THE IMPROVEMENT PERMIT OR AUTHORIZATION TO CONSTRUCT SHALL BECOME INVALID. The permit is valid for either 60 months or without expiration depending upon documentation submitted. (complete site plan = 60 months, complete plat = without expiration)

DEVELOPMENT INFORMATION

- New single family residence
Expansion of existing system
Repair to malfunctioning sewage disposal system
Non-residential type of structure

WATER SUPPLY

- New well
Existing well
Community well
Public water
Spring

Are there any existing wells, springs, or existing waterlines on this property? [ ] yes [X] no [ ] unknown

SEPTIC

If applying for authorization to construct please indicate desired system type(s): can be ranked in order of preference, must choose one

- Accepted [ ] Innovative [X]
Alternative [ ] Other [ ]
Conventional [ ] Any [ ]

The applicant shall notify the local health department upon submittal of this application if any of the following apply to the property in question. If the answer is "yes", applicant must attach supporting documentation.

- Does The Site Contain Any Jurisdictional Wetlands?
Does The Site Contain Any Existing Wastewater Systems?
Is Any Wastewater Going To Be Generated On The Site Other Than Domestic Sewage?
Is The Site Subject To Approval By Any Other Public Agency?
Are There Any Easements Or Right Of Ways On This Property?

I Have Read This Application And Certify That The Information Provided Herein Is True, Complete And Correct. Authorized County And State Officials Are Granted Right Of Entry To Conduct Necessary Inspections To Determine Compliance With Applicable Laws And Rules. I Understand That I Am Solely Responsible For The Proper Identification And Labeling Of All Property Lines And Corners And Making The Site Accessible So That A Complete Site Evaluation Can Be Performed.

Signature: [Signature] DATE: 5/1/07
PROPERTY OWNERS OR OWNERS LEGAL REPRESENTATIVE SIGNATURE (REQUIRED)