



COMMENTS: \_\_\_\_\_  
 \_\_\_\_\_  
 \_\_\_\_\_

<u>LANDSCAPE POSITIONS</u>	<u>GROUP</u>	<u>TEXTURES</u>	<u>.1955 LTAR</u>	<u>CONSISTENCE MOIST</u>	<u>WET</u>
R-RIDGE	I	S-SAND	1.2 - 0.8	VFR-VERY FRIABLE FR-FRIABLE FI-FIRM VFI-VERY FIRM EFI-EXTREMELY FIRM	NS-NON-STICKY SS-SLIGHTLY STICKY S-STICKY VS-VERY STICKY NP-NON-PLASTIC SP-SLIGHTLY STICKY P-PLASTIC VP-VERY PLASTIC
S-SHOULDER SLOPE		LS-LOAMY SAND			
L-LINEAR SLOPE	II	SL-SANDY LOAM	0.8 - 0.6		
FS-FOOT SLOPE		L-LOAM			
N-NOSE SLOPE	III	SI-SILT-	0.6 - 0.3		
H-HEAD SLOPE		SIL-SILT LOAM			
CC-CONCLAVE SLOPE		CL-CLAY LOAM			
CV-CONVEX SLOPE		SCL-SANDY CLAY LOAM			
T-TERRACE	IV	SIC-SILTY CLAY	0.4 - 0.1		
FP-FLOOD PLAN		C-CLAY			
		SC-SANDY CLAY			

STRUCTURE  
 SG-SINGLE GRAIN  
 M-MASSIVE  
 CR-CRUMB  
 GR-GRANULAR  
 SBK-SUBANGULAR BLOCKY  
 ABK-ANGULAR BLOCKY  
 PL-PLATY  
 PR-PRISMATIC

MINERALOGY  
 SLIGHTLY EXPANSIVE  
 EXPANSIVE

Show profile locations and other site features (dimensions, reference or benchmark, and North).

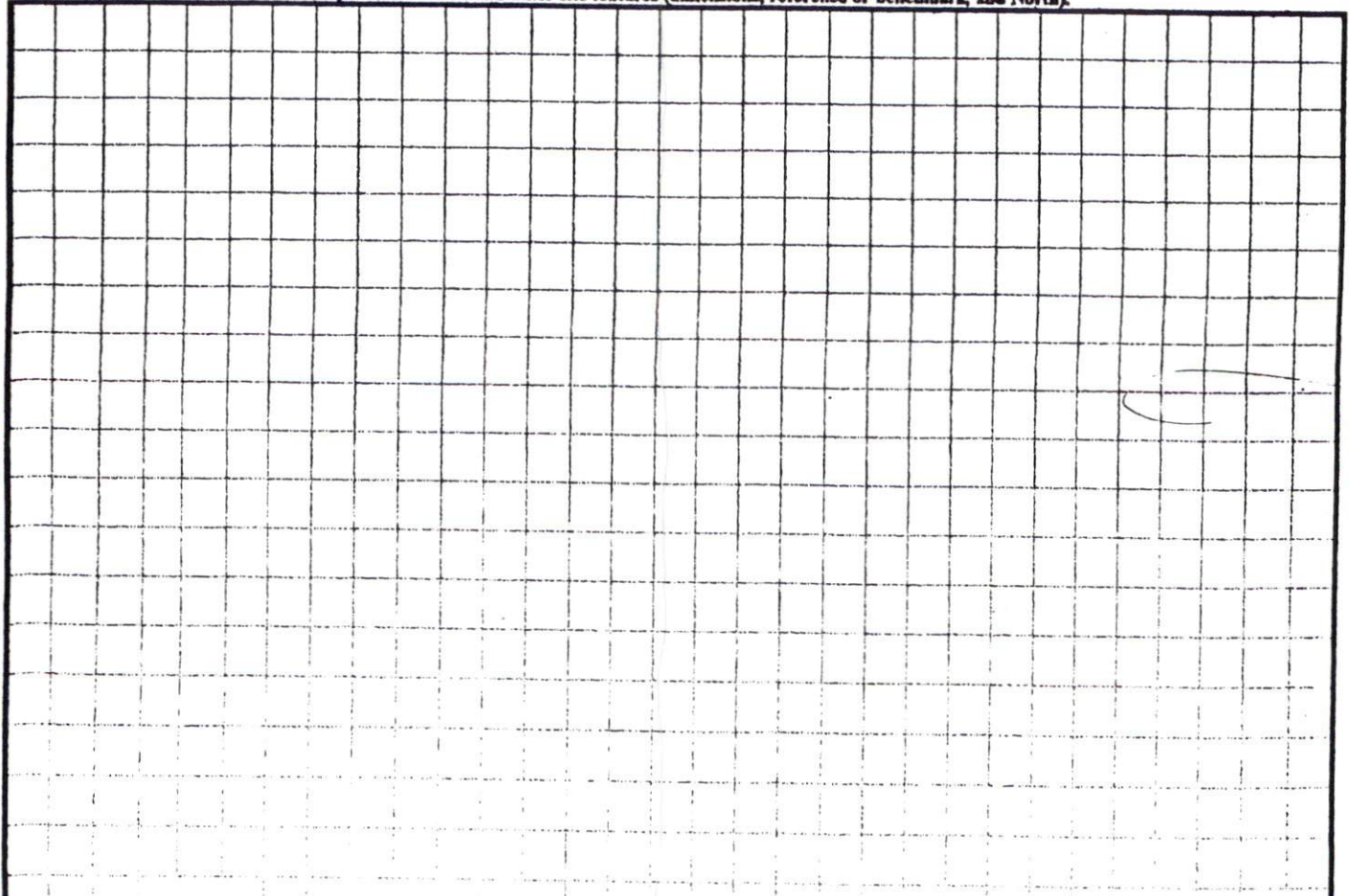



SHEET FIVE OF SEVEN  
PATTON'S POINT

MAP #2005-899

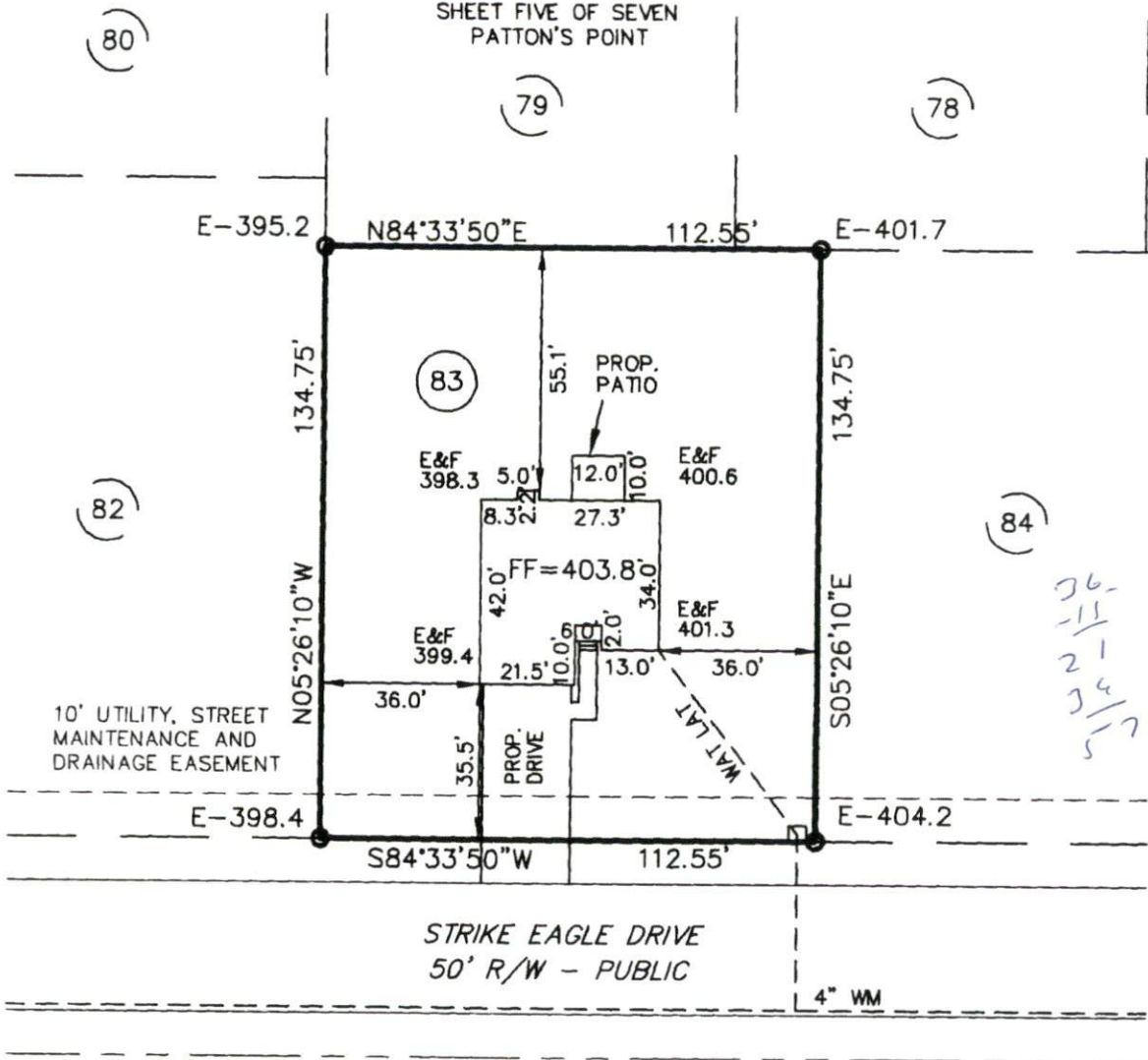

26-  
-11  
21  
34  
517

265

**PLOT PLAN**

SUBDIVISION: SHEET THREE OF SEVEN  
PATTON'S POINT  
MAP #2005 - 899

OWNER: ACCENT HOME BUILDERS Date

SCALE: 1" = 40'

**SITE PLAN APPROVAL**

DISTRICT BHACR USE SFD

#BEDROOMS 3

4/27/07

Zoning Administrator

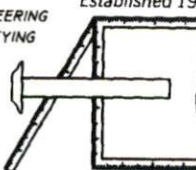

The design for the proposed  
sewage disposal system  
\_\_\_\_\_ approved.  
  
Sanitarian Supervisor  
Harnett County Health Dept.  
  
Date \_\_\_\_\_

**Averette Engineering Co., P.A.**  
Established 1970  
CIVIL ENGINEERING  
LAND SURVEYING  
PLANNING  
  
Address: 712 E. Lake Ridge Road  
Raeford, NC 28376  
Phone: (910) 488-5556  
Fax: (910) 488-0181  
Web: www.averette-eng.com

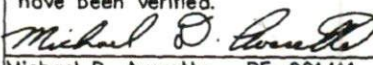
The elevations and utilities  
have been verified.  
  
Michael D. Averette PE-021411  
Professional Engineer  
APRIL 16, 2007  
Date \_\_\_\_\_

(PPLAN102)R