

COMMENTS: _____

<u>LANDSCAPE POSITIONS</u>	<u>GROUP</u>	<u>TEXTURES</u>	<u>.1955 LTAR</u>	<u>CONSISTENCE MOIST</u>	<u>WET</u>
R-RIDGE	I	S-SAND	1.2 - 0.8	VFR-VERY FRIABLE	NS-NON-STICKY
S-SHOULDER SLOPE		LS-LOAMY SAND			
L-LINEAR SLOPE	II	SL-SANDY LOAM	0.8 - 0.6	FR-FRIABLE	SS-SLIGHTLY STICKY
FS-FOOT SLOPE		L-LOAM			
N-NOSE SLOPE	III	SI-SILT-	0.6 - 0.3	VFI-VERY FIRM	VS-VERY STICKY
H-HEAD SLOPE		SIL-SILT LOAM			
CC-CONCLAVE SLOPE		CL-CLAY LOAM			
CV-CONVEX SLOPE		SCL-SANDY CLAY LOAM			
T-TERRACE		SICL-SILTY CLAY LOAM			
FP-FLOOD PLAN	IV	SIC-SILTY CLAY	0.4 - 0.1	EFI-EXTREMELY FIRM	NP-NON-PLASTIC
		C-CLAY			
		SC-SANDY CLAY			

STRUCTURE
 SG-SINGLE GRAIN
 M-MASSIVE
 CR-CRUMB
 GR-GRANULAR
 SBK-SUBANGULAR BLOCKY
 ABK-ANGULAR BLOCKY
 PL-PLATY
 PR-PRISMATIC

MINERALOGY
 SLIGHTLY EXPANSIVE
 EXPANSIVE

Show profile locations and other site features (dimensions, reference or benchmark, and North).

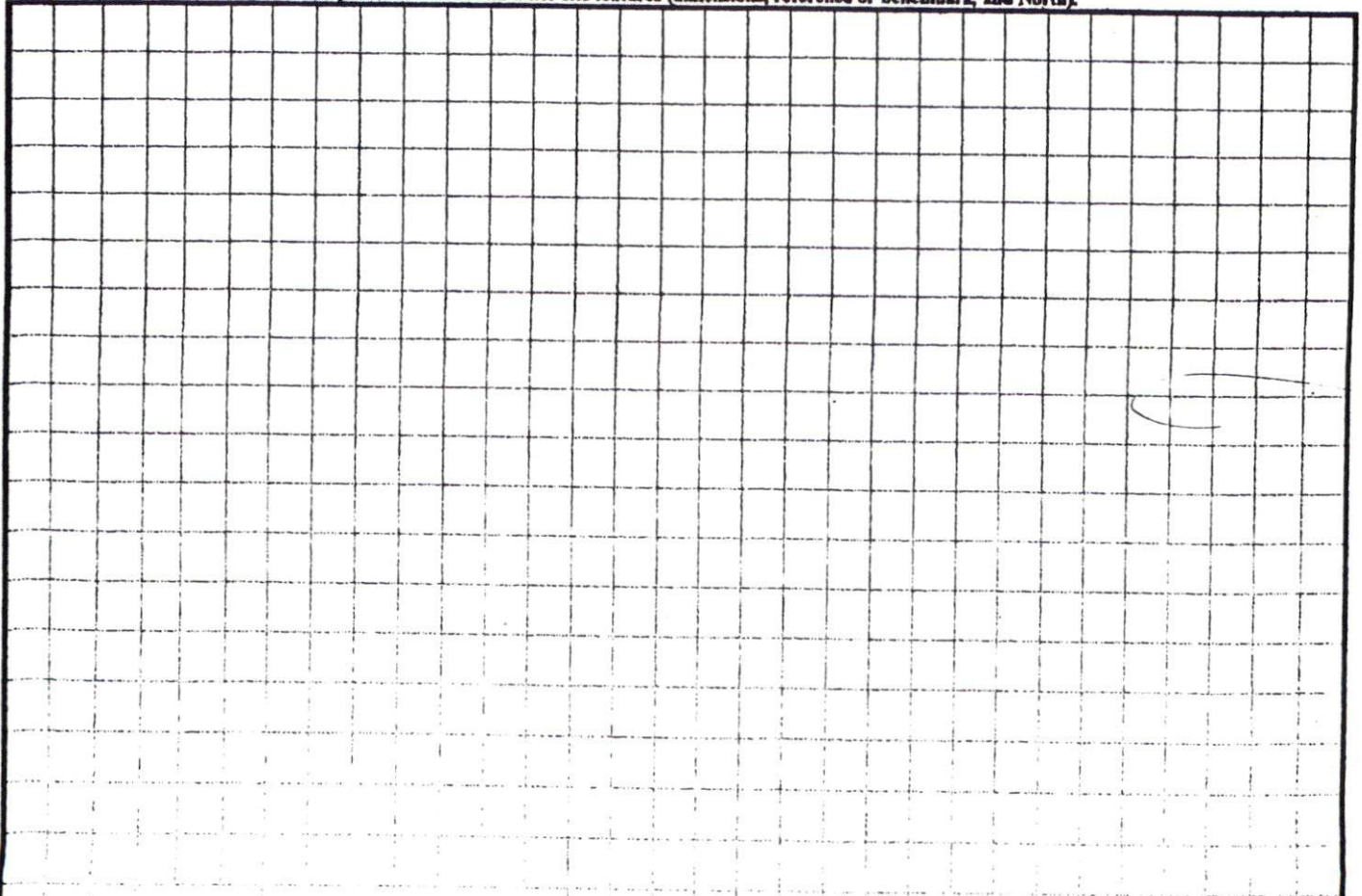

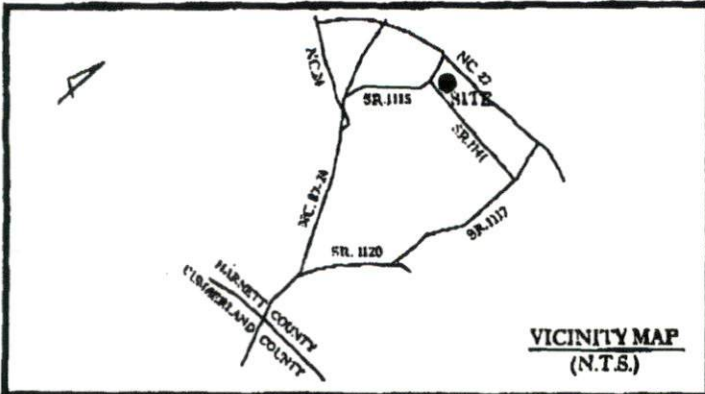

Notes:

- This plat is for location purposes only. Builder should verify foundation information with plans before construction begins.
- There is no USCE or NCGS monument within 2000' of this site.
- The subject property is not within a special flood hazard area as determined by the Department of Housing and Urban Development.
- The easement information shown hereon was obtained from the recorded plat. No updated title search was performed by the surveyor.
- All distances are measured in feet.

LEGEND

- - EXISTING IRON PIPE
- - SET IRON PIPE
- - SURVEYED LINE
- - - - LINE NOT SURVEYED
- - - - EASEMENT

Scale: -50' -25' 0' 50' 100'

SCALED IN FEET

****PRELIMINARY PLAT - NOT FOR CONVEYANCES OR SALES****



SITE PLAN APPROVAL
 DISTRICT BARBUCOSE SD
 #BEDROOMS 3
 4/5/07
 Date
 Zoning Administrator

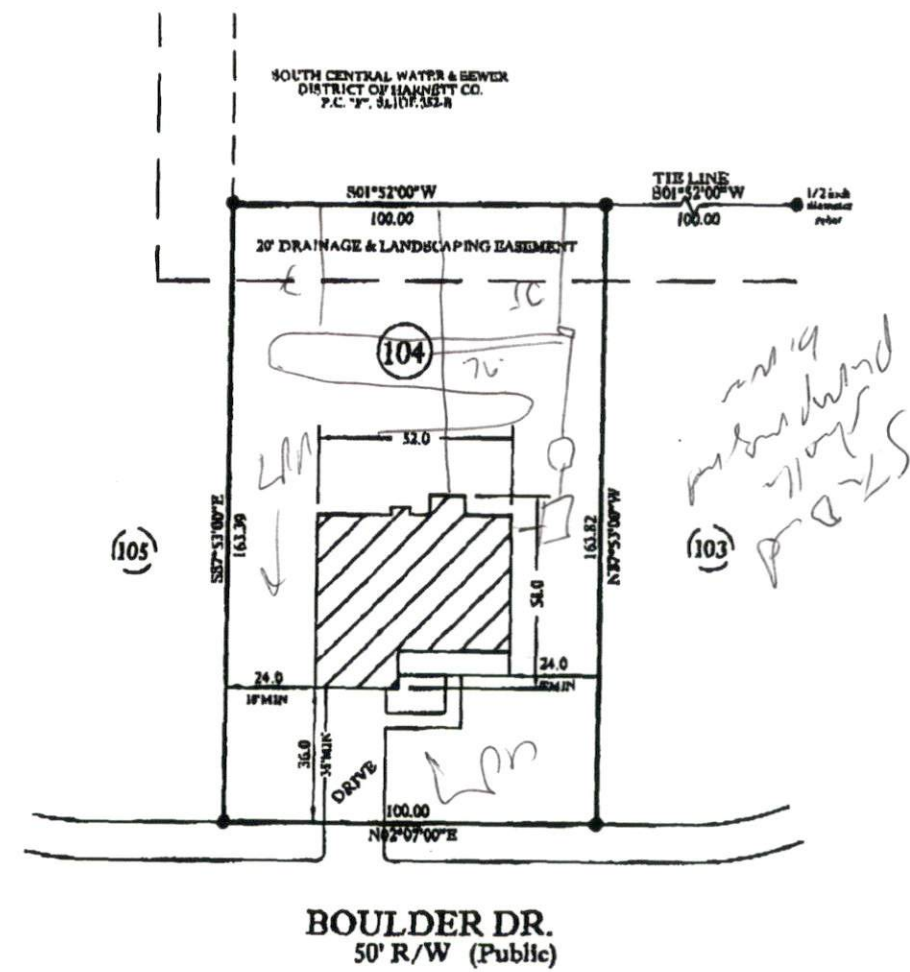

- PLOT PLAN FOR -
CAVINNESS & CATES BUILDING and DEVELOPMENT
 - SUBDIVISION -
THE SUMMIT SECTION THREE

BARBUCOSE TWP.
 HARNETT COUNTY
 NORTH CAROLINA

APRIL 3, 2007
 SCALE 1" = 50'
 FIELD BOOK

REFERENCE
 MAP #2006-1116
 HARNETT COUNTY NORTH CAROLINA REGISTRY



ENGINEERS
 PLANNERS
 SURVEYORS
MOORMAN, KIZER & REITZEL, INC.

115 Broadfoot Ave.
 P.O. Box 53774
 Fayetteville, N.C., 28305
 phone 910-484-5191
 fax 910-484-0388

Prof. Surveyor No. *[Signature]*
 L-2243