



COMMENTS: \_\_\_\_\_  
 \_\_\_\_\_  
 \_\_\_\_\_

<u>LANDSCAPE POSITIONS</u>	<u>GROUP</u>	<u>TEXTURES</u>	<u>.1955 LTAR</u>	<u>CONSISTENCE MOIST</u>	<u>WET</u>
R-RIDGE	I	S-SAND	1.2 - 0.8	VFR-VERY FRIABLE	NS-NON-STICKY
S-SHOULDER SLOPE		LS-LOAMY SAND			
L-LINEAR SLOPE	II	SL-SANDY LOAM	0.8 - 0.6	FR-FRIABLE	SS-SLIGHTLY STICKY
FS-FOOT SLOPE		L-LOAM			
N-NOSE SLOPE					
H-HEAD SLOPE					
CC-CONCLAVE SLOPE	III	SI-SILT-	0.6 - 0.3	FI-FIRM	S-STICKY
CV-CONVEX SLOPE		SIL-SILT LOAM			
T-TERRACE		CL-CLAY LOAM			
FP-FLOOD PLAN		SCL-SANDY CLAY LOAM			
		SICL-SILTY CLAY LOAM			
	IV	SIC-SILTY CLAY	0.4 - 0.1	VFI-VERY FIRM	VS-VERY STICKY
		C-CLAY			
		SC-SANDY CLAY			

STRUCTURE  
 SG-SINGLE GRAIN  
 M-MASSIVE  
 CR-CRUMB  
 GR-GRANULAR  
 SBK-SUBANGULAR BLOCKY  
 ABK-ANGULAR BLOCKY  
 PL-PLATY  
 PR-PRISMATIC

MINERALOGY  
 SLIGHTLY EXPANSIVE  
 EXPANSIVE

Show profile locations and other site features (dimensions, reference or benchmark, and North).

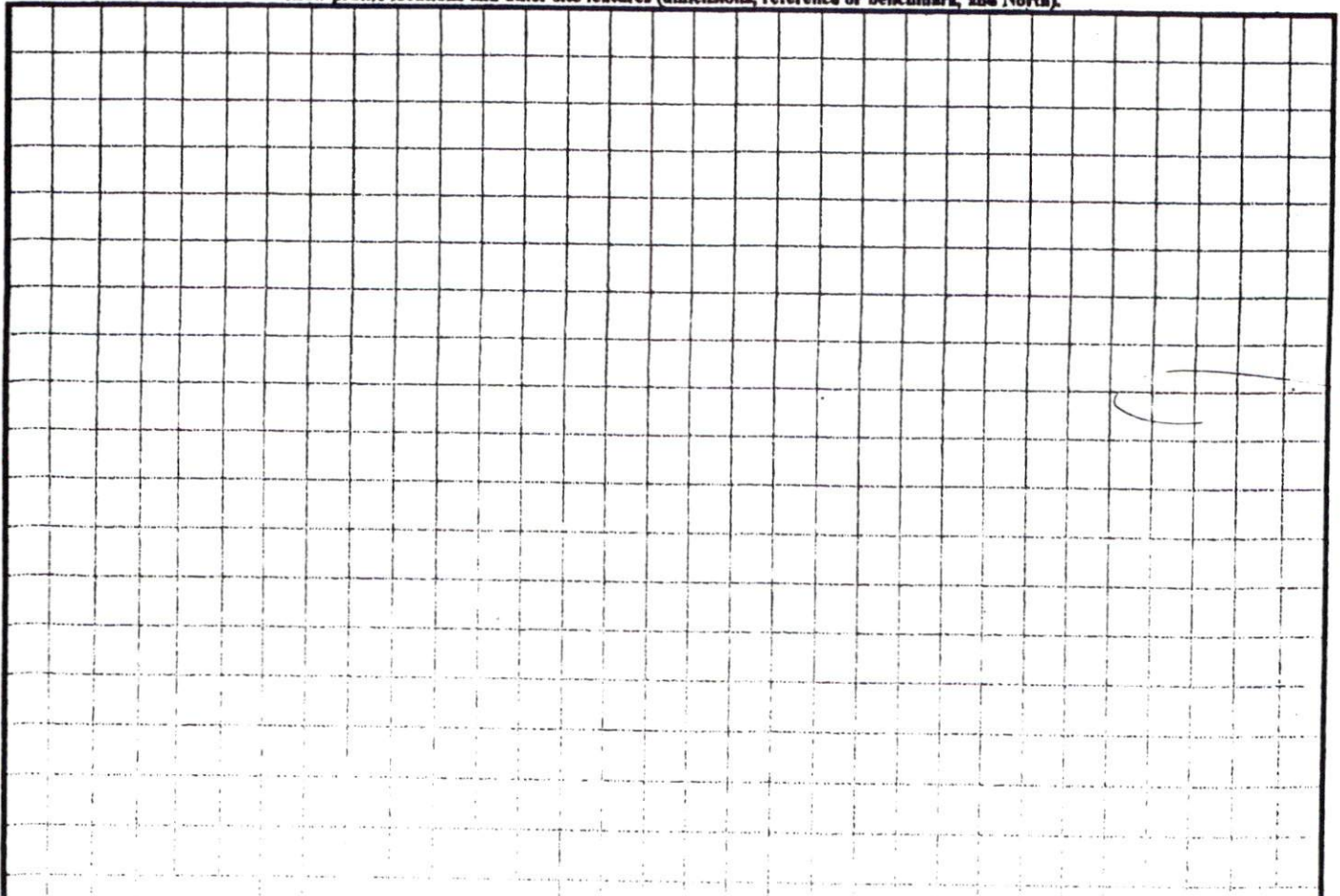



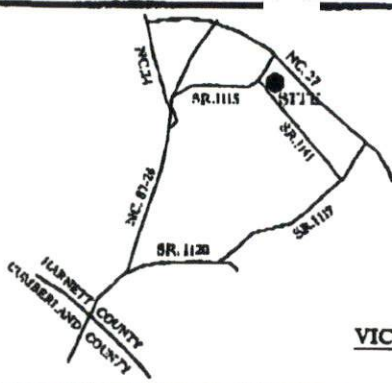

VICINITY MAP (N.T.S.)

- Notes:
- This plat is for location purposes only. Builder should verify foundation information with plans before construction begins.
  - There is no USCE or NCGS monument within 200' of this site.
  - The subject property is not within a special flood hazard area as determined by the Department of Housing and Urban Development.
  - The easement information shown hereon was obtained from the recorded plat. No updated title search was performed by the surveyor.
  - All distances are measured in feet.

LEGEND

- EXISTING IRON PIPE
- SET IRON PIPE
- SURVEYED LINE
- LINE NOT SURVEYED
- EASEMENT



\*\*PRELIMINARY PLAT. NOT FOR CONVEYANCES OR SALES\*\*

SOUTH CENTRAL WATER & SEWER DISTRICT OF HARNETT CO. P.C. 7-1, SLIDE 332-R



*Student built other party may not be needed*

DATE PLAN APPROVAL: 4/15/07

DISTRICT: RABOUSE SED

#BEDROOMS: 3

Zoning Administrator: [Signature]

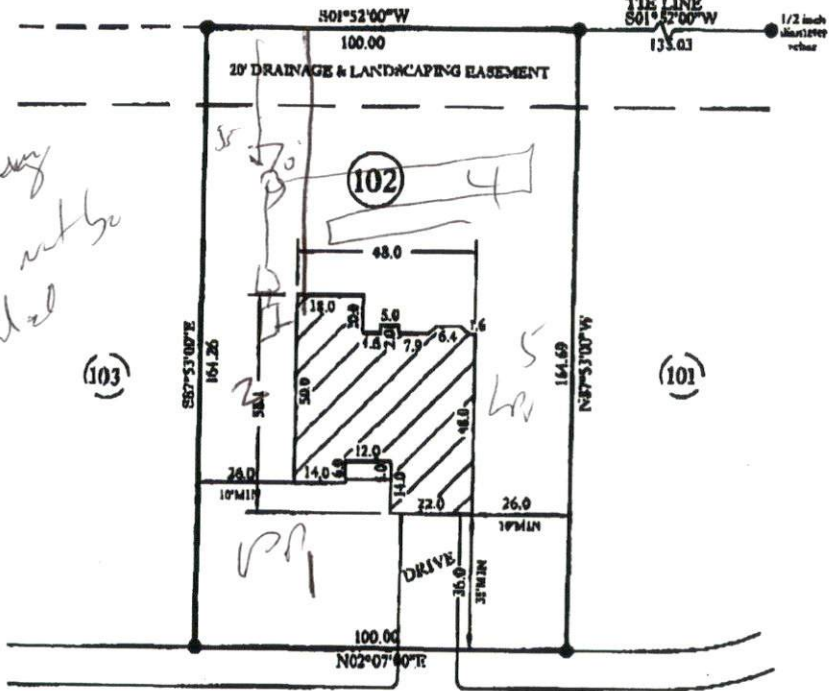

BOULDER DR. 50' R/W (Public)

- PLOT PLAN FOR -  
**CAVINESS & CATES BUILDING and DEVELOPMENT**  
 - SUBDIVISION -  
**THE SUMMIT SECTION THREE**

HARBECUE TWP. HARNETT COUNTY NORTH CAROLINA

APRIL 2, 2007 SCALE 1" = 50' FIELD BOOK

REFERENCE MAP #2006-1116 HARNETT COUNTY NORTH CAROLINA REGISTRY

ENGINEERS PLANNERS SURVEYORS MOORMAN, KIZER & REITZEL, INC.



115 broadfoot ave. p.o. box 53774 Fayetteville, n.c., 28305 phone 910-484-5191 fax 910-484-0388

Handwritten signature and professional number 7-12243

