

Initial Application Date: 4-2-07 5/31/07

Application # 07500/7243R

COUNTY OF HARNETT LAND USE APPLICATION

Central Permitting 108 E. Front Street, Lillington, NC 27546 Phone: (910) 893-7525 Fax: (910) 893-2793 www.harnett.org

LANDOWNER: Home town Developers LLC Mailing Address: 7112 Niblick Ct

City: Fuquay Varina State: NC Zip: 27526 Home #: 919-796-1122 Contact #: Willie Voag

APPLICANT*: _____ Mailing Address: _____

City: _____ State: _____ Zip: _____ Home #: _____ Contact #: _____

*Please fill out applicant information if different than landowner

PROPERTY LOCATION: State Road #: 401 State Road Name: 401 Highway

Parcel: 08 0655 0118 50 PIN: 0655-33-9370.000

Zoning: RA30 Subdivision: Sherman pines Lot #: 14 Lot Size: .101

Flood Plain: X Panel: 1055 Watershed: N Deed Book/Page: 2356/809 Plat Book/Page: 2006/373

SPECIFIC DIRECTIONS TO THE PROPERTY FROM LILLINGTON: 401 North to Sherman Pines dr on Left then to Lot on Right #14

PROPOSED USE:

- SFD (Size 70 x 54) # Bedrooms 4 # Baths 3 Basement (w/wo bath) _____ Garage 600 Deck 180sqft Crawl Space / Slab
- Modular: ___ On frame ___ Off frame (Size ___ x ___) # Bedrooms ___ # Baths ___ Garage ___ (site built? ___) Deck ___ (site built? ___)
- Multi-Family Dwelling No. Units _____ No. Bedrooms/Unit _____
- Manufactured Home: ___ SW ___ DW ___ TW (Size ___ x ___) # Bedrooms ___ Garage ___ (site built? ___) Deck ___ (site built? ___)
- Business Sq. Ft. Retail Space _____ Type _____ # Employees: _____ Hours of Operation: _____
- Industry Sq. Ft. _____ Type _____ # Employees: _____ Hours of Operation: _____
- Church Seating Capacity _____ # Bathrooms _____ Kitchen _____
- Home Occupation (Size ___ x ___) # Rooms _____ Use _____ Hours of Operation: _____
- Accessory/Other (Size ___ x ___) Use _____
- Addition to Existing Building (Size ___ x ___) Use _____ Closets in addition()yes ()no

Water Supply: County () Well (No. dwellings _____) () Other

Sewage Supply: New Septic Tank (Must fill out New Tank Checklist) () Existing Septic Tank () County Sewer () Other

Property owner of this tract of land own land that contains a manufactured home w/in five hundred feet (500') of tract listed above? () YES NO

Structures on this tract of land: Single family dwellings Proposed Manufactured Homes _____ Other (specify) _____

Required Residential Property Line Setbacks:	Comments:
Front Minimum 35 Actual <u>38.5</u>	<u>GIS aerial shows structure, customer said nothing on property</u>
Rear 25 <u>34.1 33'</u>	
Side 10 <u>33' 51' 48'</u>	
Sidestreet/corner lot 20 <u>/</u>	<u>513 move per EH & decrease bedrooms</u>
Nearest Building on same lot 10 <u>/</u>	

If permits are granted I agree to conform to all ordinances and the laws of the State of North Carolina regulating such work and the specifications of plans submitted. I hereby state that the foregoing statements are accurate and correct to the best of my knowledge. This permit is subject to revocation if false information is provided on this form.

[Signature]
Signature of Owner or Owner's Agent

4/2/07
Date

This application expires 6 months from the initial date if no permits have been issued

A RECORDED SURVEY MAP, RECORDED DEED (OR OFFER TO PURCHASE) AND PLAT ARE REQUIRED WHEN APPLYING FOR LAND USE APPLICATION

Please use Blue or Black Ink ONLY

Harnett County Central Permitting Department
PO Box 65, Lillington, NC 27546
910-893-7525

lanf# _____

Environmental Health New Septic Systems Test
Environmental Health Code 800

- Place "property flags" on each corner iron of lot. All property lines must be clearly flagged approximately every 50 feet between corners.
- Place "house corner flags" at each corner of where the house/manufactured home will sit. Use additional flagging to outline driveways, garages, decks, out buildings, swimming pools, etc.
- Place flags at locations as developed on site plan by Customer Service Technician and you.
- Place Environmental Health "orange" card in location that is easily viewed from road.
- If property is thickly wooded, Environmental Health requires that you clean out the undergrowth to allow the soil evaluation to be performed. Inspectors should be able to walk freely around site. *No grading of property should be done.*
- Call No Cuts to locate utility lines prior to scheduling inspection. 800-632-4949 (This is a free service)
- After preparing proposed site call the voice permitting system at 910-893-7525 and give code **800** for Environmental Health confirmation. Please note confirmation number given at end of recording for proof of request.
- Use Click2Gov or IVR to hear results. Once approved, proceed to Central Permitting for permits.

Environmental Health Existing Tank Inspections
Environmental Health Code **800**

- Place Environmental Health "orange" card in location that is easily viewed from road. Follow above instructions for placing flags on property.
- Prepare for inspection by removing soil over door as diagram indicates. Loosen trap door cover. (Unless inspection is for a septic tank in a mobile home park)
- After preparing trapdoor call the voice permitting system at 910-893-7525 and give code **800** for Environmental Health confirmation. Please note confirmation number given at end of recording for proof of request.
- Use Click2Gov or IVR to hear results. Once approved, proceed to Central Permitting for remaining permits.

Health and Sanitation Inspections

- After submitting plans for food and lodging to Central Permitting, please allow approximately 7-10 working days for plan status. Use Click2Gov or IVR to hear results.
- Once all plans are approved, proceed to Central Permitting for remaining permits.

Fire Marshal Inspections

- After submitting plans for Fire Marshal review to Central Permitting, please allow approximately 7-10 working days for approval. Use Click2Gov or IVR to hear results. Once all plans are approved, proceed to Central Permitting for permits.
- Fire Marshal's letter must be placed on job site until work is completed.

Public Utilities

- Place stake with "orange" tape/name thirty feet (30) from the center of the road at the location you wish to have water tap installed.
- Allow four to six weeks after application for water/sewer taps. Call Utilities at 893-7575 for technical assistance.

Building Inspections

- After submitting plans for Building Inspections, please allow approximately 3 working days for review. Use Click2Gov or IVR to hear results. Once all plans are approved, proceed to Central Permitting for permits.
- For new housing/set up permits must meet E 911 / Addressing guidelines prior to scheduling final inspection.
- Use Click2Gov or IVR to hear results.

E911 Addressing

- Addressing Confirmation Code 814**
- Address numbers shall be mounted on the house, 3 inches high (5" for commercial).
 - Numbers must be a contrasting color from house, must be clearly visible night and day at entrance of driveway if home is 100 ft or more from road, or if mailbox is on opposite side of road.
 - Once you purchase permits and footing inspection has been approved call the voice permitting system at 910-893-7525 and give code **814** for address confirmation. This must be called in even if you have contacted E911 for verbal confirmation. Check Click2Gov for results and address.

Inspection results can be viewed online at <http://www.harnett.org/services-213.asp> then select Click2Gov

Applicant/Owner Signature [Signature] Date 4/2/07

OWNER NAME: Hometown Dev.

APPLICATION #: 0750017243

This application to be filled out only when applying for a new septic system.

County Health Department Application for Improvement Permit and/or Authorization to Construct

IF THE INFORMATION IN THIS APPLICATION IS FALSIFIED, CHANGED, OR THE SITE IS ALTERED, THEN THE IMPROVEMENT PERMIT OR AUTHORIZATION TO CONSTRUCT SHALL BECOME INVALID. The permit is valid for either 60 months or without expiration depending upon documentation submitted. (complete site plan = 60 months; complete plat = without expiration)

DEVELOPMENT INFORMATION

- New single family residence
- Expansion of existing system
- Repair to malfunctioning sewage disposal system
- Non-residential type of structure

WATER SUPPLY

- New well
- Existing well
- Community well
- Public water
- Spring

Are there any existing wells, springs, or existing waterlines on this property?

yes no unknown

SEPTIC

If applying for authorization to construct please indicate desired system type(s): can be ranked in order of preference, must choose one.

- Accepted Innovative
- Alternative Other _____
- Conventional Any

The applicant shall notify the local health department upon submittal of this application if any of the following apply to the property in question. If the answer is "yes", applicant must attach supporting documentation.

- YES NO Does the site contain any Jurisdictional Wetlands?
- YES NO Does the site contain any existing Wastewater Systems?
- YES NO Is any wastewater going to be generated on the site other than domestic sewage?
- YES NO Is the site subject to approval by any other Public Agency?
- YES NO Are there any easements or Right of Ways on this property?
- YES NO Does the site contain any existing water, cable, phone or underground electric lines?

If yes please call No Cuts at 800-632-4949 to locate the lines. This is a free service.

I Have Read This Application And Certify That The Information Provided Herein Is True, Complete And Correct. Authorized County And State Officials Are Granted Right Of Entry To Conduct Necessary Inspections To Determine Compliance With Applicable Laws And Rules. I Understand That I Am Solely Responsible For The Proper Identification And Labeling Of All Property Lines And Corners And Making The Site Accessible So That A Complete Site Evaluation Can Be Performed.

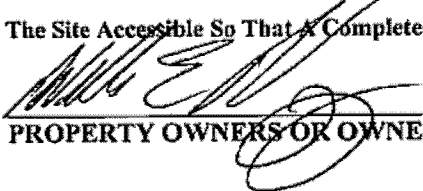

PROPERTY OWNERS OR OWNERS LEGAL REPRESENTATIVE SIGNATURE (REQUIRED)

4/2/07
DATE

U
M
O
R
T
G
A
G
E
I
N
S
T
R
U
M
E
N
T



HARNETT COUNTY TAX ID#

08-0655-0118-50

3/27/07 BY (CM)

FOR REGISTRATION REGISTER OF DEEDS
HARNETT COUNTY, NC
2007 MAR 27 03:20:17 PM
EX:2356 PG:999-301 FEE:\$17.00
NC REV STAMP:\$92.00
INSTRUMENT # 2007006492

NORTH CAROLINA GENERAL WARRANTY DEED

Excise Tax \$ 92.00

Tax Identification Number: 080655 0118 50

Hold/Mail after recording to: Hometown Developers, LLC
This instrument was prepared by: 7112 Niblick Ct. Fuquay Varina, NC 27526
Cumalander, Adcock & McCraw, LLP
John B. Adcock, P.A., a licensed North Carolina attorney without search or
closing or tax advice. Delinquent taxes, if any to be paid by the closing
attorney to the county tax collector upon disbursement of closing proceeds.

Brief Description for the index

Lot 14 Sherman Pines

THIS DEED made this 7th day of MARCH, 2007, by and between

GRANTOR

GRANTEE

WAVERLY DEVELOPMENT CORPORATION
(A NC Corporation)
PO Box 747
Fuquay Varina, NC 27526

HOMETOWN DEVELOPERS, LLC
(a NC Limited Liability Company)
PO Box 1150
Fuquay Varina, NC 27526

The designation Grantor and Grantee as used herein shall include said parties, their heirs, successors, and assigns, and shall include singular, plural, masculine, feminine or neuter as required by context.

WITNESSETH, that the Grantor, for a valuable consideration paid by the Grantee, the receipt of which is hereby acknowledged, has and by these presents does grant, bargain, sell and convey unto the Grantee in fee simple, all that certain lot or parcel of land situated in or near the City of Mason's Creek Township, Harnett County, North Carolina and more particularly described as follows:

BEING all of Lot 14 SHERMAN PINES SUBDIVISION, as shown in Map Number 2006, page 373, Harnett County Registry, reference to which is hereby made for greater certainty of description.

The property hereinabove described was acquired by Grantor by instrument recorded in Book 2089, page 125, Harnett County Registry.

A map showing the above described property is recorded in Book 2006, Page 373.

VICINITY MAP (NTS)

- LEGEND
- NTS NOT TO SCALE
 - MH MANHOLE
 - EIP EXISTING IRON PIPE
 - PP POWER POLE
 - W/M WATER METER
 - TB TELEPHONE BOX
 - IPS IRON PIPE SET
 - CPBL TRANSFORMER
 - CTV CABLE TV
 - L. POLE LIGHT POLE
 - OHPL OVERHEAD POWER LINE
 - F.E.S. FLARED END SECTION (PIPE)
 - RCP REINFORCED CONC. PIPE
 - B.O.C. BACK OF CURB
 - F.H. FIRE HYDRANT
 - C/O SEWER CLEAN OUT
 - EIS EXISTING IRON STAKE
 - NPS NO POINT SET
 - W/V WATER VALVE

NC GRID NORTH (NAD 83)
MAP# 2008, PG. 373

SITE PLAN APPROVAL

DISTRICT RA30 USE SFD

FRANK H. McDOWELL &
EDNA R McDOWELL #BEDROOMS 4
DB.827, PG. 488

J. Davis 4/2/07
ZONING ADMINISTRATOR

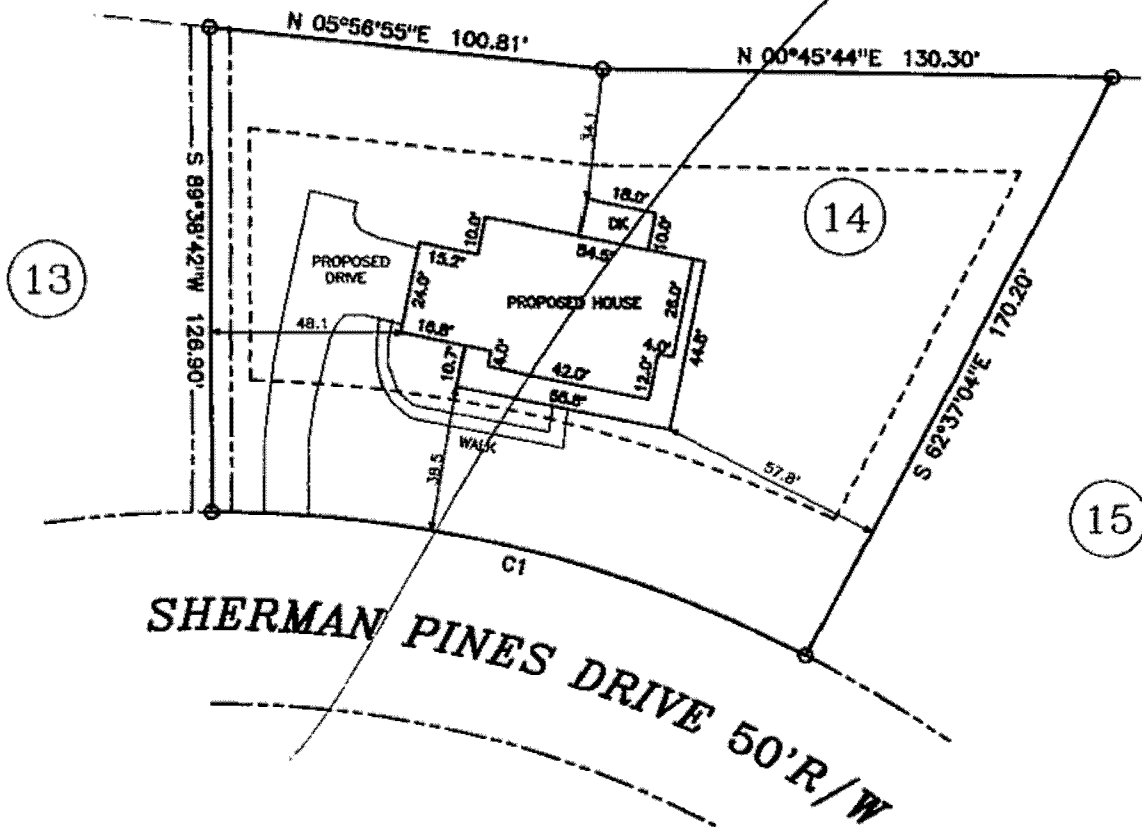

CURVE	RADIUS	LENGTH	CHORD	CH.BEARING
C1	325.00'	157.33'	155.80'	S 13°30'49\"W

NOTE: SHOWN IS LOT 14 OF
SHERMAN PINES S/D.
REF: MAP# 2008, PG. 373
AREA = 0.595 AC.

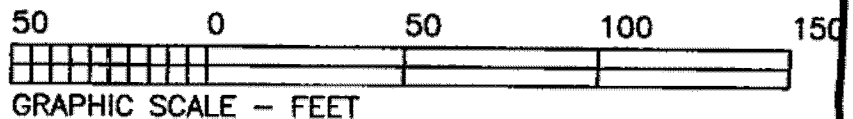

THIS IS TO CERTIFY THAT THIS MAP WAS
PREPARED FROM AN ACTUAL SURVEY OF THE
PREMISES, MADE UNDER MY SUPERVISION, AND
THAT THERE ARE NOT ANY ENCROACHMENTS,
EXCEPT AS NOTED TO THE BEST OF MY KNOWLEDGE,
THAT THE RATIO OF PRECISION AS CALCULATED BY
LATITUDES AND DEPARTURES IS 1:10,000.
THIS MAP WAS PREPARED FOR TITLE COMPANY USE
AND IS NOT INTENDED FOR RECORDATION OR
CONVEYANCES WITHOUT WRITTEN AUTHORIZATION
OF THE SURVEYOR AND OTHER APPROPRIATE OFFICIALS.

PRELIMINARY PLOT PLAN FOR:

HOME TOWN DEVELOPERS

HECTOR'S CREEK TWSP., HARNETT CO., NC.
SCALE 1" = 50' MARCH 27, 2007