

**SOIL/SITE EVALUATION  
for ON-SITE WASTEWATER SYSTEM**

Owner: 07-50017225

Applicant:

Address:

Date Evaluated: 4-1-07

Proposed Facility: SFD

Design Flow (.1949): 70

Property Size: 157

Location of Site: 1207

Property Recorded:

Water Supply:  Public  Individual  Well  Spring  Other

Evaluation Method:  Auger Boring  Pit  Cut

Type of Wastewater:  Sewage  Industrial Process  Mixed

P R O F I L E #	1940 Landscape Position/ Slope%	Horizon Depth (IN.)	SOIL MORPHOLOGY .1941		OTHER PROFILE FACTORS				Profile Class & LTAR
			1941 Structure/ Texture	1941 Consistence/ Mineralogy	1942 Soil Wetness/ Color	1943 Soil Depth (IN.)	1944 Saprolite Class	1944 Rest. Horiz.	
1	FS 2%	0-10	S	fr nsnp	10YR 7/1				US
		10-29	SC	fr sssp	10YR 7/1			29"	
2	F2 2%	0-24	S	fr nsnp					US
		24-29	SC	fr sssp	10YR 7/1			29"	
3	LS 4%	0-48	S	vfr nsnp					6S
4	LS 4%	0-48	S	vfr nsnp					6S 5 45 5
		0-30	GR SL	vfr s					
		30-36	SBR SL	fr s					
		0-21	GR SL	vfr s					
		21-30	GR SL	fr s					
		30-36	GR SL	fr s					
		0-21	GR SL	vfr s					
		21-30	SIL SL	fr s					

Description	Initial System	Repair System
Available Space (.1945)	✓	✓
System Type(s)	25/6	W1
Site LTAR	.4	.2

1x225 36025

Other Factors (.1946): \_\_\_\_\_  
 Site Classification (.1948): ?  
 Evaluated By: gw jcp  
 Others Present:

COMMENTS: \_\_\_\_\_  
 \_\_\_\_\_  
 \_\_\_\_\_

<u>LANDSCAPE POSITIONS</u>	<u>GROUP</u>	<u>TEXTURES</u>	<u>.1955 LTAR</u>	<u>CONSISTENCE MOIST</u>	<u>WET</u>
R-RIDGE	I	S-SAND	1.2 - 0.8	VFR-VERY FRIABLE FR-FRIABLE	NS-NON-STICKY SS-SLIGHTLY STICKY
S-SHOULDER SLOPE		LS-LOAMY SAND			
L-LINEAR SLOPE	II	SL-SANDY LOAM	0.8 - 0.6	FI-FIRM VFI-VERY FIRM	S-STICKY VS-VERY STICKY
FS-FOOT SLOPE		L-LOAM			
N-NOSE SLOPE	III	SI-SILT-	0.6 - 0.3	EFI-EXTREMELY FIRM	NP-NON-PLASTIC SP-SLIGHTLY STICKY P-PLASTIC VP-VERY PLASTIC
H-HEAD SLOPE		SIL-SILT LOAM			
CC-CONCLAVE SLOPE		CL-CLAY LOAM			
CV-CONVEX SLOPE		SCL-SANDY CLAY LOAM			
T-TERRACE		SICL-SILTY CLAY LOAM			
FP-FLOOD PLAN	IV	SIC-SILTY CLAY	0.4 - 0.1		
		C-CLAY			
		SC-SANDY CLAY			

STRUCTURE  
 SG-SINGLE GRAIN  
 M-MASSIVE  
 CR-CRUMB  
 GR-GRANULAR  
 SBK-SUBANGULAR BLOCKY  
 ABK-ANGULAR BLOCKY  
 PL-PLATY  
 PR-PRISMATIC

MINERALOGY  
 SLIGHTLY EXPANSIVE  
 EXPANSIVE

Show profile locations and other site features (dimensions, reference or benchmark, and North).

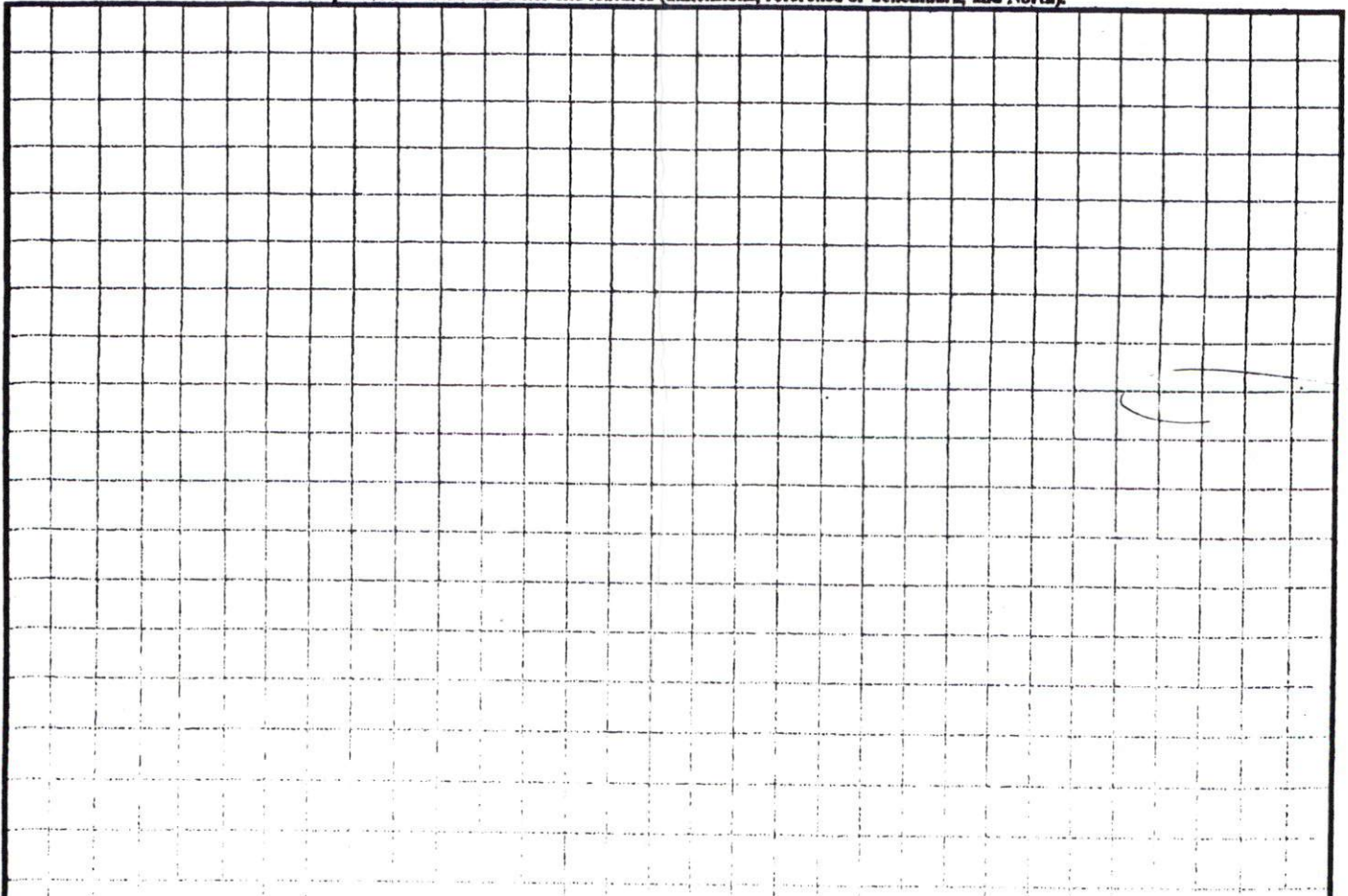

WESLEY A. DOUGLAS  
 MARGARET H. DOUGLAS  
 D.B. 2015, PG. 681

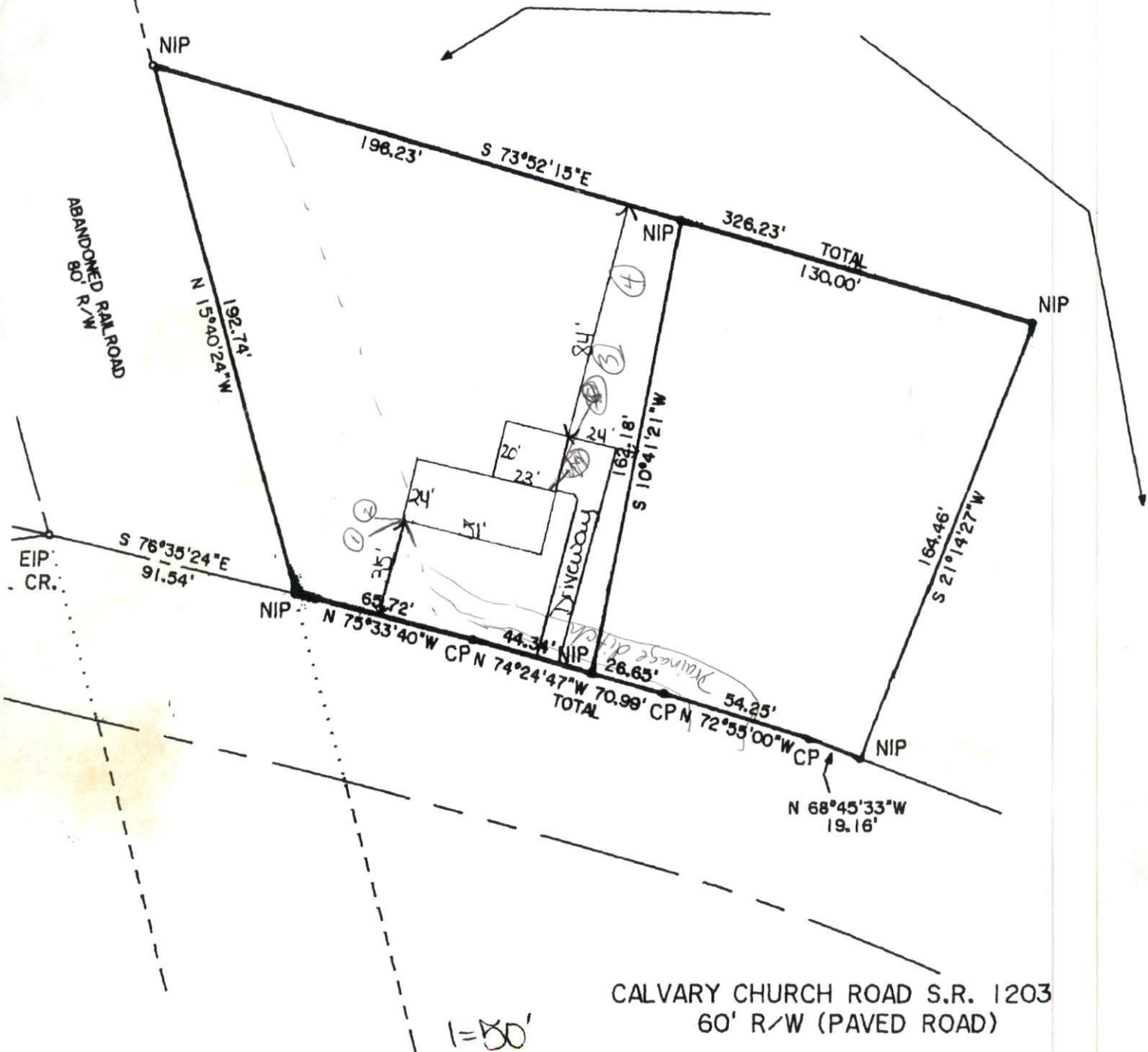

**SITE PLAN APPROVAL**

OF THE WESLEY A. DOUGLAS  
 PROPERTY AS RECORDED IN D.B. 2015  
 COUNTY REGISTRY.

DISTRICT R300R USE SED

#BEDROOMS 3

Date 3/28/07 A. Douglas  
 Zoning Administrator

*Megan Ford*

OWNER: WESLEY A. DOUGLAS  
 MARGARET H. DOUGLAS

NORTH CAROLINA, HARNETT COUNTY  
 PRESENTED FOR REGISTRATION ON THE  
 OF February 2007 10:52 A  
 RECORDED AT MAP NUMBER 2007  
 Kimberlin S. Hargrove, G41