

HTE# 07-50017191

Harnett County Department of Public Health 23830

Improvement Permit

A building permit cannot be issued with only an Improvement Permit

ISSUED TO: Weaver Dev. PROPERTY LOCATION: 1143 SUBDIVISION: Sunset Ridge LOT # 139
Type of Structure: SFD- 52x50 3BR
Proposed Wastewater System Type: 25% Reduction System
Projected Daily Flow: 360 GPD
Number of bedrooms: 3 Number of Occupants: 6 max
Basement: No
Pump Required: No
Type of Water Supply: Public
Permit conditions: Meet or better maintain all setbacks, STUB out Plumbing shallow, at ground level or higher where shown

Authorized State Agent: [Signature] Date: 04-04-07 SEE ATTACHED SITE SKETCH
The issuance of this permit by the Health Department in no way guarantees the issuance of other permits. The permit holder is responsible for checking with appropriate governing bodies in meeting their requirements. This site is subject to revocation if the site plan, plat, or the intended use changes. The Improvement Permit shall not be affected by a change in ownership of the site. This permit is subject to compliance with the provisions of the Laws and Rules for Sewage Treatment and Disposal and to conditions of this permit.

Construction Authorization

(Required for Building Permit)

The construction and installation requirements of Rules .1950, .1952, .1954, .1955, .1956, .1957, .1958, and .1959 are incorporated by references into this permit and shall be met. Systems shall be installed in accordance with the attached system layout.

ISSUED TO: Weaver Dev. PROPERTY LOCATION: 1143 SUBDIVISION: Sunset Ridge LOT # 139
Facility Type: SFD- 52x50-3BR New
Basement? No
Type of Wastewater System: 25% Reduction System (Initial) Wastewater Flow: 360 GPD
(See note below, if applicable) 290 LF of LPP (Repair)

Installation Requirements/Conditions

Septic Tank Size: 1000 gallons Exact length of each trench: 1x180 feet Trench Spacing: 9 Feet on Center
Pump Tank Size: _____ gallons Trenches shall be installed on contour at a Maximum Trench Depth of: 1824 inches (Maximum soil cover shall not exceed 36" above the trench bottom)
Pump Requirements: _____ ft. TDH vs. _____ GPM Aggregate Depth: _____ inches below pipe _____ inches above pipe _____ inches total
Conditions: _____

**If applicable: I understand the system type specified is different from the type specified on the application. I accept the specifications of this permit.
Owner/Legal Representative Signature: _____ Date: _____

This Construction Authorization is subject to revocation if the site plan, plat, or the intended use changes. The Construction Authorization shall not be transferred when there is a change in ownership of the site. This Construction Authorization is subject to compliance with the provisions of the Laws and Rules for Sewage Treatment and Disposal and to the conditions of this permit.
Authorized State Agent: [Signature] Date: 04-04-07 SEE ATTACHED SITE SKETCH
Construction Authorization Expiration Date: 04-04-2012

HTE# 07-50017191

Permit # 23830

Harnett County Department of Public Health Site Sketch

ISSUED TO: Weaver Dev.

PROPERTY LOCATOR: 1147

SUBDIVISION Sunset Ridge

LOT # 139

Authorized State Agent: J. L. [Signature]

Date: 07-04-07

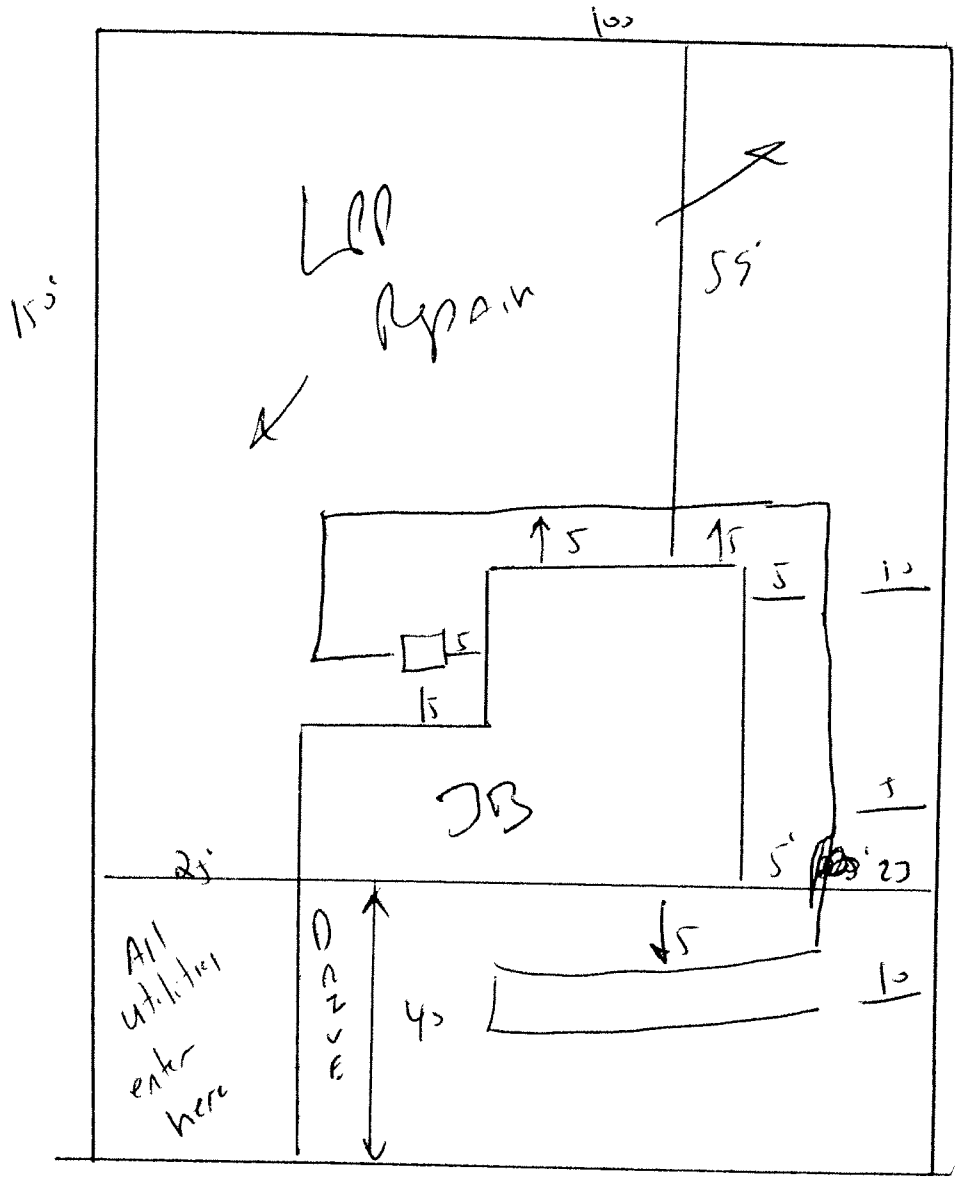

STUD OUT Plumbing
Shallow, at ground
level or higher where
shown maintain
All set Back,
Install 1x180
of 25% Reduction
System at
18 to 24" Dep.

Northview Dr