

HTE# 07-500/17174

Harnett County Department of Public Health

23826

Improvement Permit

A building permit cannot be issued with only an Improvement Permit

ISSUED TO: Premier Investments

PROPERTY LOCATION: 1229

NEW REPAIR EXPANSION

SUBDIVISION AVA'S Ridge

LOT # 7

Type of Structure: SFD-47x36-3BR

Site Improvements Required prior to Construction Authorization Issuance:

Proposed Wastewater System Type: Gravel

Projected Daily Flow: 360 GPD

Number of bedrooms: 3 Number of Occupants: 6 max

Basement Yes No

Pump Required: Yes No May be required based on final location and elevations of facilities

Type of Water Supply: Community Public Well Distance from well 50 feet

Permit valid for: Five years

Permit conditions: Setback out Plumbing shallow, At ground level or higher

No expiration

where shown of 18" ditch depth cannot be maintain pump will be required meet on site maintain all setbacks

Authorized State Agent: J. W. [Signature]

Date: 04-03-07

SEE ATTACHED SITE SKETCH

The issuance of this permit by the Health Department in no way guarantees the issuance of other permits. The permit holder is responsible for checking with appropriate governing bodies in meeting their requirements. This site is subject to revocation if the site plan, plat, or the intended use changes. The Improvement Permit shall not be affected by a change in ownership of the site. This permit is subject to compliance with the provisions of the Laws and Rules for Sewage Treatment and Disposal and to conditions of this permit.

Construction Authorization

(Required for Building Permit)

The construction and installation requirements of Rules .1950, .1952, .1954, .1955, .1956, .1957, .1958, and .1959 are incorporated by references into this permit and shall be met. Systems shall be installed in accordance with the attached system layout.

ISSUED TO: Premier Investments

PROPERTY LOCATION: 1229

SUBDIVISION AVA'S Ridge

LOT # 7

Facility Type: SFD 47x36-3BR New Expansion Repair

Basement? Yes No Basement Fixtures? Yes No

Type of Wastewater System** Gravel (Initial)

Wastewater Flow: 360 GPD

(See note below, if applicable)

360 LEA LPP (Repair)

Installation Requirements/Conditions

Septic Tank Size 1000 gallons

Pump Tank Size _____ gallons

Exact length of each trench 1x300 feet

Trenches shall be installed on contour at a

Maximum Trench Depth of: 18 inches

(Trench bottoms shall be level to +/-1/4"

in all directions)

Trench Spacing: 3 Feet on Center

Soil Cover: 6 inches

(Maximum soil cover shall not exceed

36" above the trench bottom)

Pump Requirements: _____ ft. TDH vs. _____ GPM

Aggregate Depth: 6 inches below pipe

Conditions: _____

2 inches above pipe

12 inches total

**If applicable:

I understand the system type specified is different from the type specified on the application. I accept the specifications of this permit.

Owner/Legal Representative Signature: _____

Date: _____

This Construction Authorization is subject to revocation if the site plan, plat, or the intended use changes. The Construction Authorization shall not be transferred when there is a change in ownership of the site. This Construction Authorization is subject to compliance with the provisions of the Laws and Rules for Sewage Treatment and Disposal and to the conditions of this permit.

Authorized State Agent: J. W. [Signature]

Date: 04-03-07

SEE ATTACHED SITE SKETCH

Construction Authorization Expiration Date: 04-03-2012

HTE# 07-50017174

Permit # 23826

Harnett County Department of Public Health Site Sketch

ISSUED TO: Premier Investments

PROPERTY LOCATOR: 1229

SUBDIVISION AVA's Ridge

LOT # 7

Authorized State Agent: J-L [Signature]

Date: 04-02-07

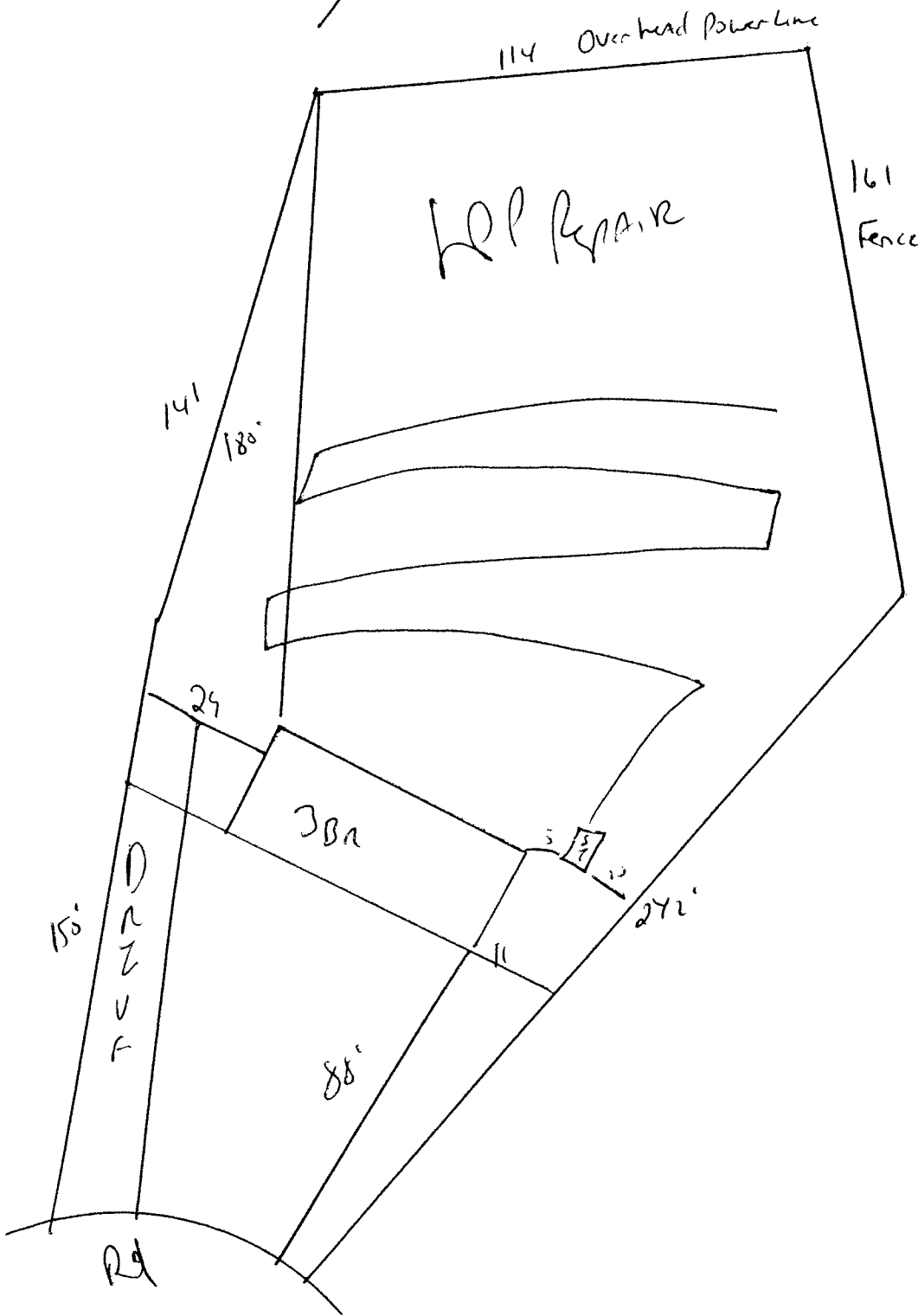

Meet onsite
for Final Layout

Stub out Plumbing
At ground level
or higher ^{where shown} maintain
All set back

Install 1x200
of gravel at
18"