

**SOIL/SITE EVALUATION
 for ON-SITE WASTEWATER SYSTEM**

Owner:

Applicant:

Address:

Date Evaluated: 4-3-27

Proposed Facility: SFD

Design Flow (.1949): 360

Property Size:

Location of Site:

Property Recorded:

Water Supply:

Public Individual Well Spring Other

Evaluation Method:

Auger Boring Pit Cut

Type of Wastewater:

Sewage Industrial Process Mixed

P R O F I L E #	1940 Landscape Position/ Slope%	Horizon Depth (IN.)	SOIL MORPHOLOGY .1941		OTHER PROFILE FACTORS				Profile Class & LTAR
			.1941 Structure/ Texture	.1941 Consistence Mineralogy	.1942 Soil Wetness/ Color	.1943 Soil Depth (IN.)	.1944 Saprot Class	.1945 Restr. Horiz.	
1	L 3%	0-16	SL	FL GR NSNP					- 3
		16-40	SC	FL 1 st S.P.	36" 7.5% 4.2				
2	L 3%	0-16	SL	FL GR NSNP					- 3
		16-40	SC	FL 1 st S.P.	34" 2.5% 4.2				
3	L 2%	0-16	SL	FL GR NSNP					- 25.3
		16-30	SC	FL 1 st S.P.	24" +				

Destination	Initial System	Repair System
Available Space		
System Type	28" W	28" W
Site LTAR	- 3	- 3

Other Factors (.1946): _____
 Site Classification (.1948): _____
 Evaluated By: 
 Others Present: _____

COMMENTS: _____

<u>LANDSCAPE POSITIONS</u>	<u>GROUP</u>	<u>TEXTURES</u>	<u>.1955 LTAR</u>	<u>CONSISTENCE MOIST</u>	<u>WET</u>	
R-RIDGE	I	S-SAND	1.2 - 0.8	VFR-VERY FRIABLE	NS-NON-STICKY	
S-SHOULDER SLOPE		LS-LOAMY SAND				FR-FRIABLE
L-LINEAR SLOPE	II	SL-SANDY LOAM	0.8 - 0.6	FI-FIRM	S-STICKY	
FS-FOOT SLOPE		L-LOAM				VFI-VERY FIRM
N-NOSE SLOPE	III	SI-SILT-	0.6 - 0.3	EFI-EXTREMELY FIRM	NP-NON-PLASTIC	
H-HEAD SLOPE		SIL-SILT LOAM				SP-SLIGHTLY STICKY
CC-CONCLAVE SLOPE		CL-CLAY LOAM				P-PLASTIC
CV-CONVEX SLOPE		SCL-SANDY CLAY LOAM				VP-VERY PLASTIC
T-TERRACE		SIC-SILTY CLAY LOAM				
FP-FLOOD PLAN	IV	SIC-SILTY CLAY	0.4 - 0.1			
		C-CLAY				
		SC-SANDY CLAY				

STRUCTURE
 SG-SINGLE GRAIN
 M-MASSIVE
 CR-CRUMB
 GR-GRANULAR
 SBK-SUBANGULAR BLOCKY
 ABK-ANGULAR BLOCKY
 PL-PLATY
 PR-PRISMATIC

MINERALOGY
 SLIGHTLY EXPANSIVE
 EXPANSIVE

Show profile locations and other site features (dimensions, reference or benchmark, and North).

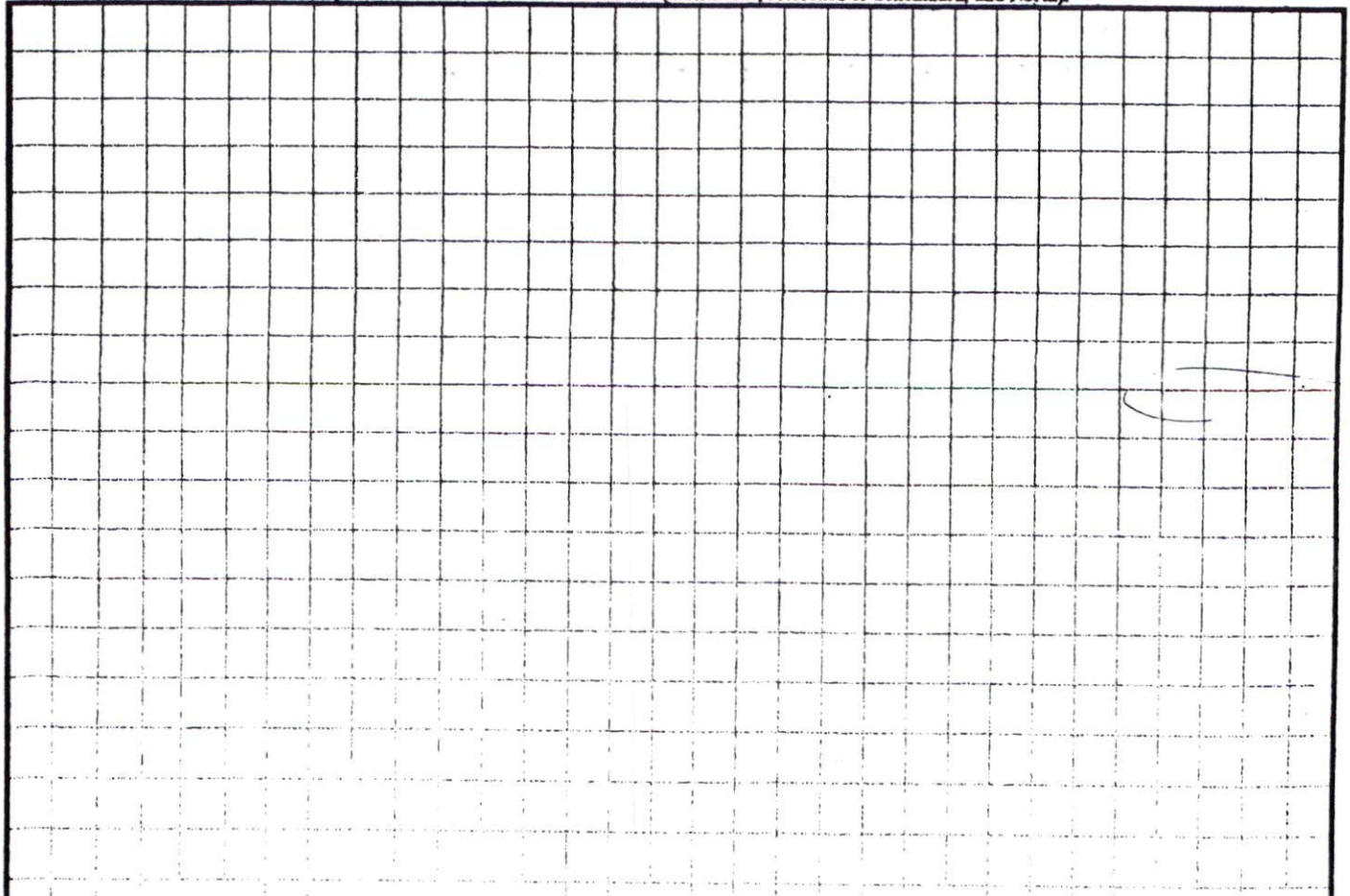

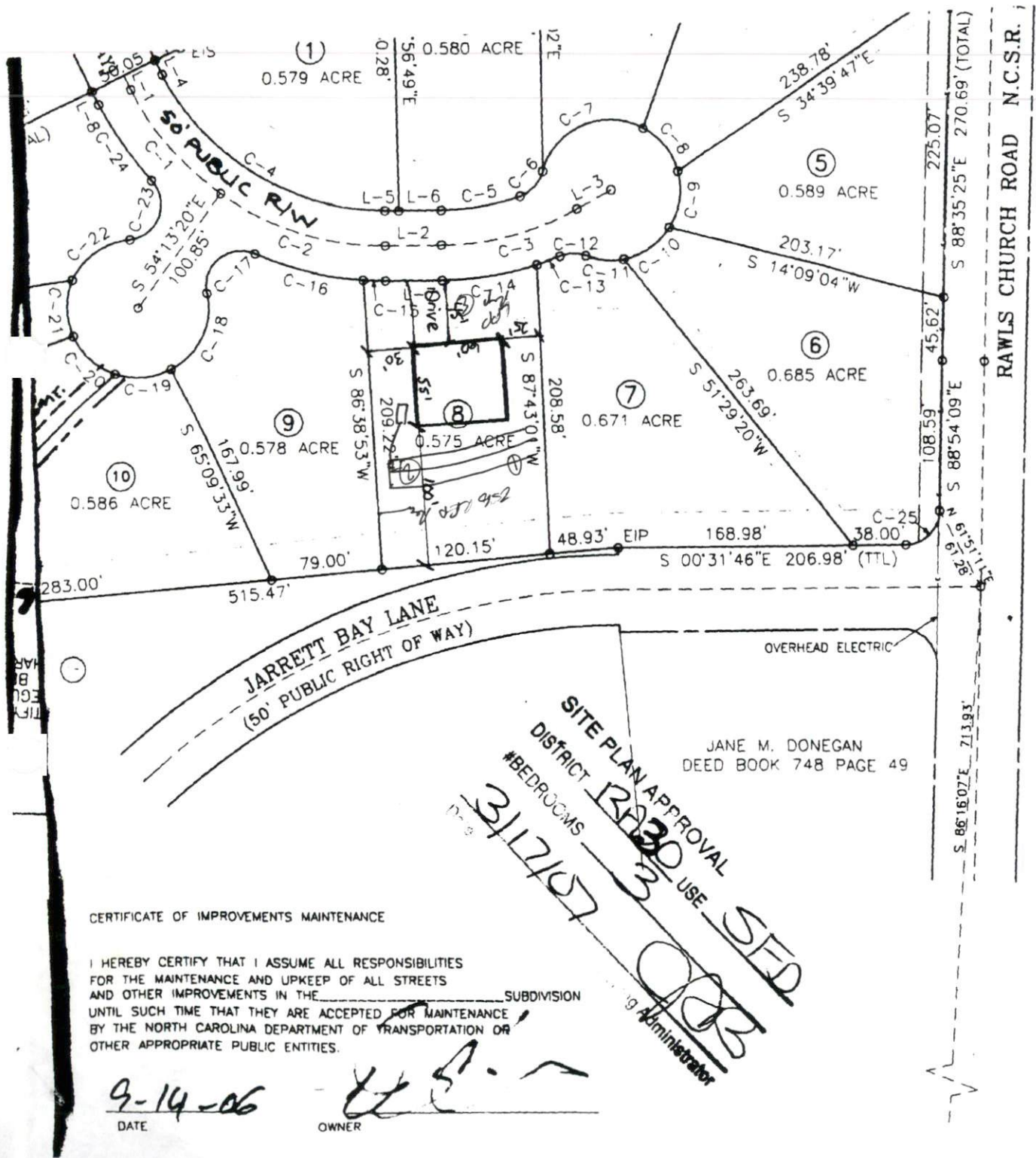

HARNETT COUNTY PUBLIC

THIS PLAT FOR WYNDHAM PLAC
SUBDIVISION HAS BEEN APPROV

DATE: _____
 APPROVED BY: *[Signature]*

HARNETT COUNTY, N.C.
 FILED DATE 10-15-06 TIME _____
 MAP BOOK _____
 REGISTER OF DEEDS
 KIMBERLY S. HARGROVE
 BY: _____

OWNERS:
 DONALD & MARGIE ANDREWS
 253 SUMMERWINDS DRIVE
 CARY, NC. 27511

FINAL SUBDIVISION PLAT FOR:
 WYNDHAM PLACE SUBDIVISION PH

DEED BOOK 1939 PAGE 566
 BLACK RIVER TOWNSHIP
 HARNETT COUNTY

CERTIFICATE OF IMPROVEMENTS MAINTENANCE

I HEREBY CERTIFY THAT I ASSUME ALL RESPONSIBILITIES FOR THE MAINTENANCE AND UPKEEP OF ALL STREETS AND OTHER IMPROVEMENTS IN THE _____ SUBDIVISION UNTIL SUCH TIME THAT THEY ARE ACCEPTED FOR MAINTENANCE BY THE NORTH CAROLINA DEPARTMENT OF TRANSPORTATION OR OTHER APPROPRIATE PUBLIC ENTITIES.

9-14-06
 DATE
 OWNER