

HARNETT COUNTY CENTRAL PERMITTING

P.O. BOX 65

LILLINGTON, NC 27546

For Inspections Call: (910) 893-7525 Fax: (910) 893-2793

Bldg Insp scheduled before 2pm available next business day.

Application Number	07-50017126	Page	2
Property Address	55 OLD CORRAL AVE	Date	3/18/08
PARCEL NUMBER	03-9577- - -0028- -07-		
Application description . . .	CP NEW RESIDENTIAL (SFD)		
Subdivision Name	PERSIMMON HILL 83LOTS		
Property Zoning	PENDING		
Permit	BLDG, MECH, ELEC, PLB, INSU PERMIT		
Additional desc . . .			
Phone Access Code	622464		

Required Inspections

Seq	Phone Insp#	Insp Code	Description	Initials	Date
10	101	B101	R*BLDG FOOTING / TEMP SVC POLE		/ /
20	103	B103	R*BLDG FOUND & TEMP SVC POLE		/ /
20-30	814	A814	ADDRESS CONFIRMATION		/ /
30-999	111	B111	R*BLDG SLAB INSP		/ /
30-999	309	P309	R*PLUMB UNDER SLAB		/ /
40-50	129	I129	R*INSULATION INSPECTION		/ /
40-60	427	R427	FOUR TRADE ROUGH IN >2500		/ /
40-60	127	R127	ONE TRADE ROUGH IN > 2500		/ /
40-60	327	R327	THREE TRADE ROUGH IN >2500		/ /
40-60	227	R227	TWO TRADE ROUGH IN >2500		/ /
50-60	431	R431	FOUR TRADE FINAL >2500		/ /
50-60	133	R133	ONE TRADE FINAL > 2500		/ /
50-60	331	R331	THREE TRADE FINAL >2500		/ /
50-60	231	R231	TWO TRADE FINAL>2500		/ /
999		H824	ENVIR. OPERATIONS PERMIT		/ /

HOOVER RD

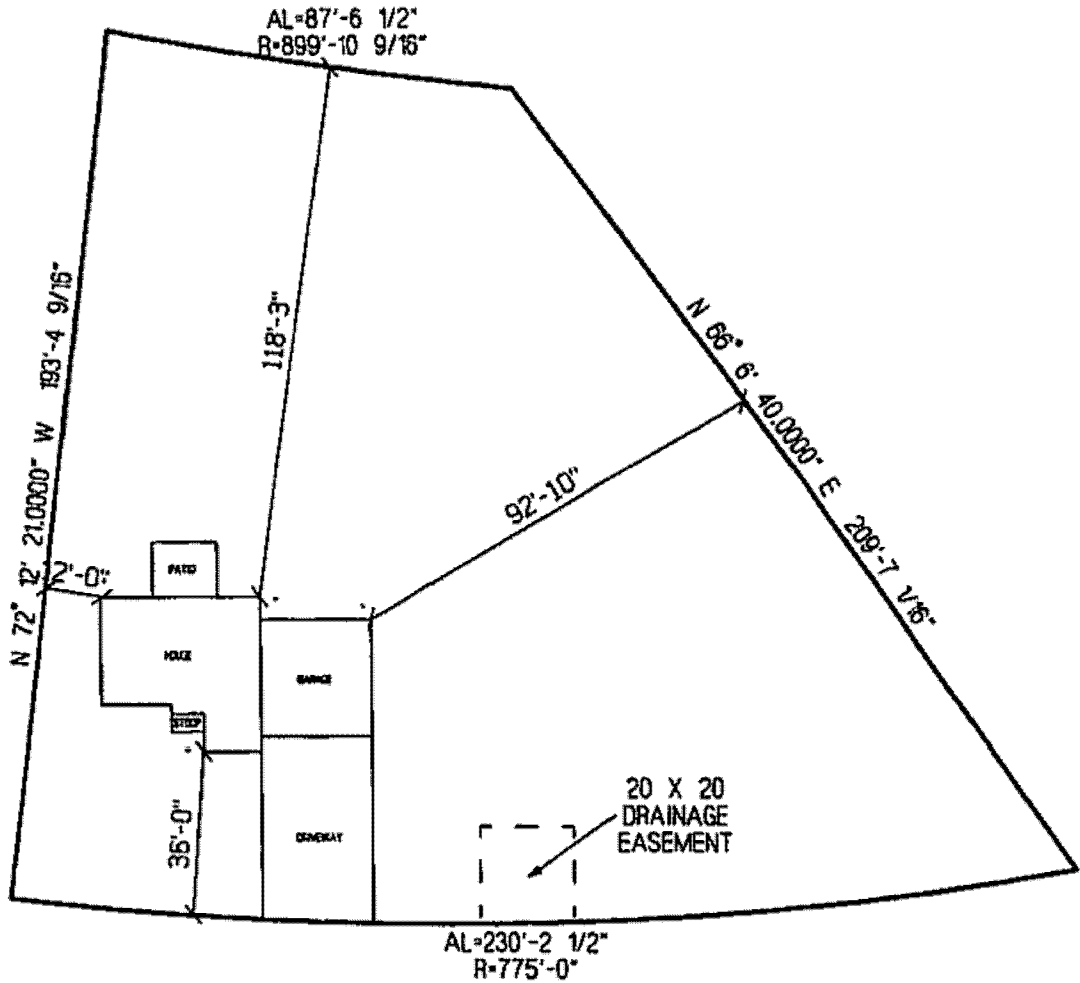

OLD CORAL AVENUE

CUMBERLAND HOMES
 THE LEXINGTON
 LOT # 7 PERSIMMON HILL
 SCALE: 1"=40'

REN
 DISTRICT: RAZOM SFD
 #BEDROOMS: 3
 JAO 2/29/08
 CONING P.L.L.C.

HTE# 07-500-17126R Harnett County Department of Public Health 24659

Improvement Permit

A building permit cannot be issued with only an Improvement Permit

ISSUED TO: Cumberland Home PROPERTY LOCATION: 1210
 SUBDIVISION: Persimmon Hill LOT # 7
 NEW REPAIR EXPANSION
 Type of Structure: SFD-58x34-30R
 Proposed Wastewater System Type: Pump to 25% Reduction
 Projected Daily Flow: 360 GPD SYSTEM
 Number of bedrooms: 3 Number of Occupants: 6 max
 Basement Yes No
 Pump Required: Yes No May be required based on final location and elevations of facilities
 Type of Water Supply: Community Public Well Distance from well 50 feet Permit valid for: Five years
 No expiration
 Permit conditions: Meet onsite for final layout maintain all set back must dig in 8 to 12" of approved cover

Authorized State Agent: J. W. [Signature] Date: 03-06-08 SEE ATTACHED SITE SKETCH
 The issuance of this permit by the Health Department in no way guarantees the issuance of other permits. The permit holder is responsible for checking with appropriate governing bodies in meeting their requirements. This site is subject to revocation if the site plan, plat, or the intended use changes. The Improvement Permit shall not be affected by a change in ownership of the site. This permit is subject to compliance with the provisions of the Laws and Rules for Sewage Treatment and Disposal and to conditions of this permit.

Construction Authorization

(Required for Building Permit)

The construction and installation requirements of Rules .1950, .1952, .1954, .1955, .1956, .1957, .1958, and .1959 are incorporated by references into this permit and shall be met. Systems shall be installed in accordance with the attached system layout.

ISSUED TO: Cumberland Home PROPERTY LOCATION: 1210
 SUBDIVISION: Persimmon Hill LOT # 7
 Facility Type: SFD 58x34-30R New Expansion Repair
 Basement? Yes No Basement Fixtures? Yes No
 Type of Wastewater System** Pump to 25% Red. Sys (Initial) Wastewater Flow: _____ GPD
 (See note below, if applicable) LIP Repair (Repair)

Installation Requirements/Conditions

Septic Tank Size 1000 gallons Exact length of each trench 1x300 feet Trench Spacing: 9 Feet on Center
 Pump Tank Size 1000 gallons Trenches shall be installed on contour at a Soil Cover: 6 inches
 Maximum Trench Depth of: 12 inches (Maximum soil cover shall not exceed 36" above the trench bottom)
 (Trench bottoms shall be level to +/-1/4" in all directions)
 Pump Requirements: _____ ft. TDH vs. _____ GPM Aggregate Depth: _____ inches below pipe
 _____ inches above pipe
 _____ inches total

**If applicable: I understand the system type specified is different from the type specified on the application. I accept the specifications of this permit.
 Owner/Legal Representative Signature: _____ Date: _____

This Construction Authorization is subject to revocation if the site plan, plat, or the intended use changes. The Construction Authorization shall not be transferred when there is a change in ownership of the site. This Construction Authorization is subject to compliance with the provisions of the Laws and Rules for Sewage Treatment and Disposal and to the conditions of this permit.
 Authorized State Agent: J. W. [Signature] Date: 03-06-08 SEE ATTACHED SITE SKETCH
 Construction Authorization Expiration Date: 03-06-2013

HTE# 07-500-17126R

Permit # 24659

Harnett County Department of Public Health Site Sketch

ISSUED TO: Cumberland Homes PROPERTY LOCATOR: 1210
SUBDIVISION: Pecanum Hill LOT # 7

Authorized State Agent: J. Wells Date: 03-6-08

Hoover Rd 87'

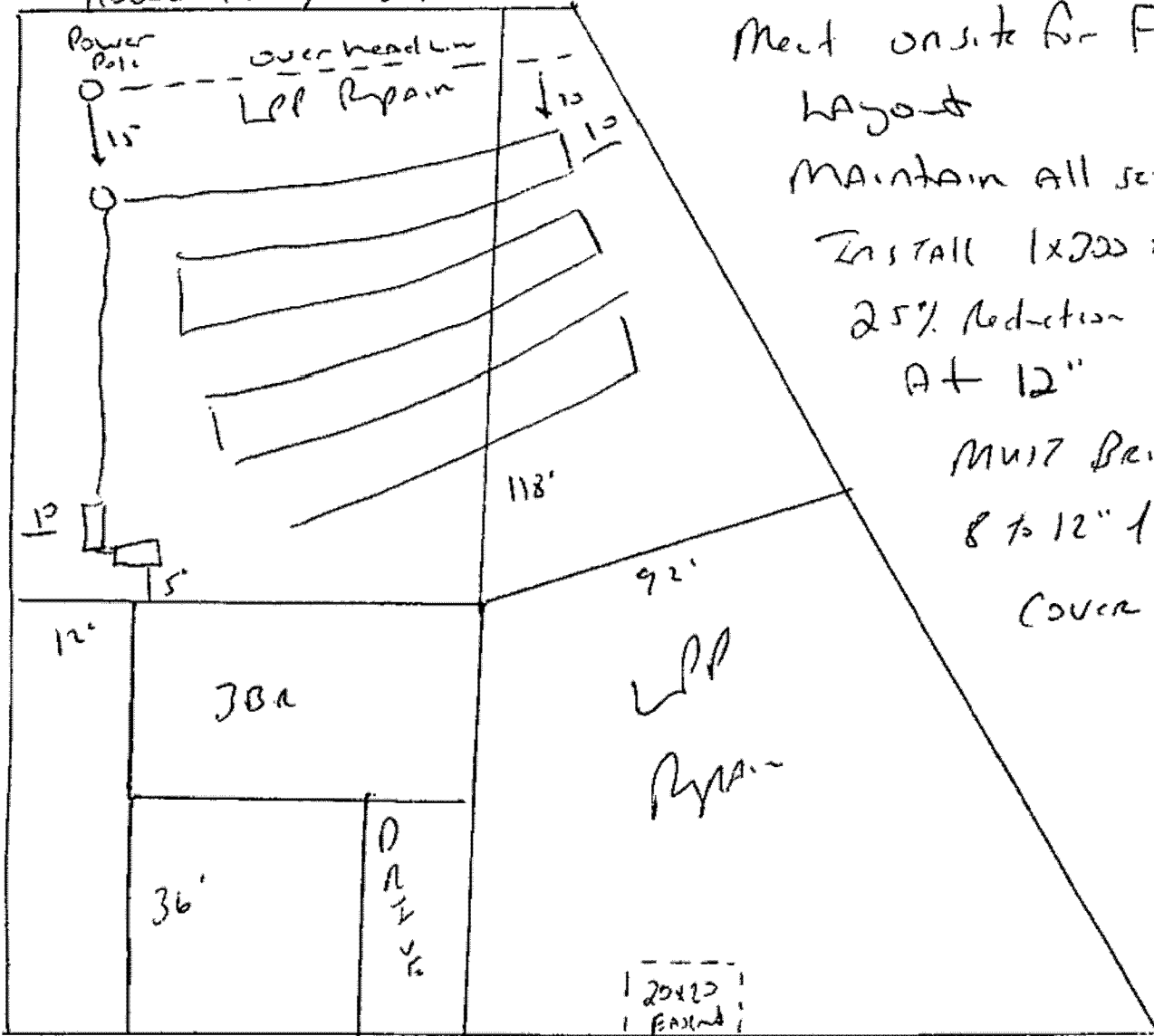

Meet onsite for Final
Layout
Maintain all setbacks
Install 1x200 of
25% Reduction system
At 12"
MUI7 Bring in
8 to 12" approved
Cover

20x10
FASINT

HARNETT COUNTY CENTRAL PERMITTING
P.O. BOX 65
LILLINGTON, NC 27546
For Inspections Call: (910) 893-7525 Fax: (910) 893-2793
Bldg Insp scheduled before 2pm available next business day.

Application Number 07-50017126 Date 3/18/08
Property Address 55 OLD CORRAL AVE
PARCEL NUMBER 03-9577- - -0028- -07-
Application type description CP NEW RESIDENTIAL (SFD)
Subdivision Name PERSIMMON HILL 83LOTS
Property Zoning PENDING

Owner

CUMBERLAND HOMES #7
PO BOX 727
DUNN NC 28335
(910) 892-4345

Contractor

CUMBERLAND HOMES INC
PO BOX 727
DUNN NC 28335
(910) 892-4345

Applicant

CUMBERLAND HOMES #7
PO BOX 727
DUNN NC 28335
(910) 892-4345

--- Structure Information 000 000 58X34 3BR SFD
Flood Zone FLOOD ZONE X
Other struct info # BEDROOMS 3.00
PROPOSED USE SFD
SEPTIC - EXISTING? NEW

Permit BLDG,MECH,ELEC,PLB,INSU PERMIT
Additional desc
Phone Access Code 622464
Issue Date 3/18/08 Valuation 194266
Expiration Date 3/18/09

Special Notes and Comments
PERSIMMON HILL LOT 7. 27W RIGHT ON
HOOVER RD LEFT ON WELLSTONE DRIVE RIGHT
ON OLD CORRAL AVE LOT ON RIGHT.
-A.DRIGGERS
XX
PERMIT INCLUDES BLDG,ELEC,MECH,PLUMB
INSULATION AND LAND USE.
XX
Work must conform and comply with the
STATE BUILDING CODE and all other State
and local laws, ordinances & regulations

