

HARNETT COUNTY CENTRAL PERMITTING

P.O. BOX 65

LILLINGTON, NC 27546

For Inspections Call: (910) 893-7525 Fax: (910) 893-2793

Bldg Insp scheduled before 2pm available next business day.

Application Number	07-50017125	Page	2
Property Address	85 OLD CORRAL AVE	Date	3/18/08
PARCEL NUMBER	03-9577- - -0028- -06-		
Application description	CP NEW RESIDENTIAL (SFD)		
Subdivision Name	PERSIMMON HILL 83LOTS		
Property Zoning	PENDING		
Permit	BLDG, MECH, ELEC, PLB, INSU PERMIT		
Additional desc			
Phone Access Code	622431		

Required Inspections

Seq	Phone Insp#	Insp Code	Description	Initials	Date
10	101	B101	R*BLDG FOOTING / TEMP SVC POLE	_____	____/____/____
20	103	B103	R*BLDG FOUND & TEMP SVC POLE	_____	____/____/____
20-30	814	A814	ADDRESS CONFIRMATION	_____	____/____/____
30-999	111	B111	R*BLDG SLAB INSP	_____	____/____/____
30-999	309	P309	R*PLUMB UNDER SLAB	_____	____/____/____
40-50	129	I129	R*INSULATION INSPECTION	_____	____/____/____
40-60	427	R427	FOUR TRADE ROUGH IN >2500	_____	____/____/____
40-60	127	R127	ONE TRADE ROUGH IN > 2500	_____	____/____/____
40-60	327	R327	THREE TRADE ROUGH IN >2500	_____	____/____/____
40-60	227	R227	TWO TRADE ROUGH IN >2500	_____	____/____/____
50-60	431	R431	FOUR TRADE FINAL >2500	_____	____/____/____
50-60	133	R133	ONE TRADE FINAL > 2500	_____	____/____/____
50-60	331	R331	THREE TRADE FINAL >2500	_____	____/____/____
50-60	231	R231	TWO TRADE FINAL>2500	_____	____/____/____
999		H824	ENVIR. OPERATIONS PERMIT	_____	____/____/____

HTE# 07-500-17125R Harnett County Department of Public Health 24658

Improvement Permit

A building permit cannot be issued with only an Improvement Permit

ISSUED TO: Cumberland Homes PROPERTY LOCATION: 1210
 SUBDIVISION: Persimmon Hill LOT # 6
 NEW REPAIR EXPANSION
 Type of Structure: SFD-54x35-3BR Site Improvements required prior to Construction Authorization Issuance:
 Proposed Wastewater System Type: Pump to 25% Reduction
 Projected Daily Flow: 360 GPD SYSTEM
 Number of bedrooms: 3 Number of Occupants: 6 max
 Basement Yes No
 Pump Required: Yes No May be required based on final location and elevations of facilities
 Type of Water Supply: Community Public Well Distance from well 50 feet Permit valid for: Five years
 Permit conditions: Meet on site for final layout maintain all set back No expiration
MUST BEING IN 8 to 12" APPROVED COVER

Authorized State Agent: J. W. R. I. Date: 03-06-08 SEE ATTACHED SITE SKETCH
 The issuance of this permit by the Health Department in no way guarantees the issuance of other permits. The permit holder is responsible for checking with appropriate governing bodies in meeting their requirements. This site is subject to revocation if the site plan, plat, or the intended use changes. The Improvement Permit shall not be affected by a change in ownership of the site. This permit is subject to compliance with the provisions of the Laws and Rules for Sewage Treatment and Disposal and to conditions of this permit.

Construction Authorization

(Required for Building Permit)

The construction and installation requirements of Rules .1950, .1952, .1954, .1955, .1956, .1957, .1958, and .1959 are incorporated by references into this permit and shall be met. Systems shall be installed in accordance with the attached system layout.

ISSUED TO: Cumberland Homes PROPERTY LOCATION: 1210
 SUBDIVISION: Persimmon Hill LOT # 6
 Facility Type: SFD-54x35-3BR New Expansion Repair
 Basement? Yes No Basement Fixtures? Yes No
 Type of Wastewater System** Pump to 25% Red. Sys. (Initial) Wastewater Flow: 360 GPD
 (See note below, if applicable) 25% Reduction system (Repair)

Installation Requirements/Conditions

Septic Tank Size 1000 gallons Exact length of each trench 12300 feet Trench Spacing: 9 Feet on Center
 Pump Tank Size 1000 gallons Trenches shall be installed on contour at a Soil Cover: 6 inches
 Maximum Trench Depth of: 12 inches (Maximum soil cover shall not exceed 36" above the trench bottom)
 (Trench bottoms shall be level to +1/4" in all directions)
 Pump Requirements: _____ ft. TDH vs. _____ GPM Aggregate Depth: _____ inches below pipe
 Conditions: _____ inches above pipe
 _____ inches total

**If applicable: I understand the system type specified is different from the type specified on the application. I accept the specifications of this permit.

Owner/Legal Representative Signature: _____ Date: _____

This Construction Authorization is subject to revocation if the site plan, plat, or the intended use changes. The Construction Authorization shall not be transferred when there is a change in ownership of the site. This Construction Authorization is subject to compliance with the provisions of the Laws and Rules for Sewage Treatment and Disposal and to the conditions of this permit.

Authorized State Agent: J. W. R. I. Date: 03-06-08 SEE ATTACHED SITE SKETCH
 Construction Authorization Expiration Date: 03-06-2013

HOOVER RD

AL=188'-8 3/8"
R=899'-10 9/16"

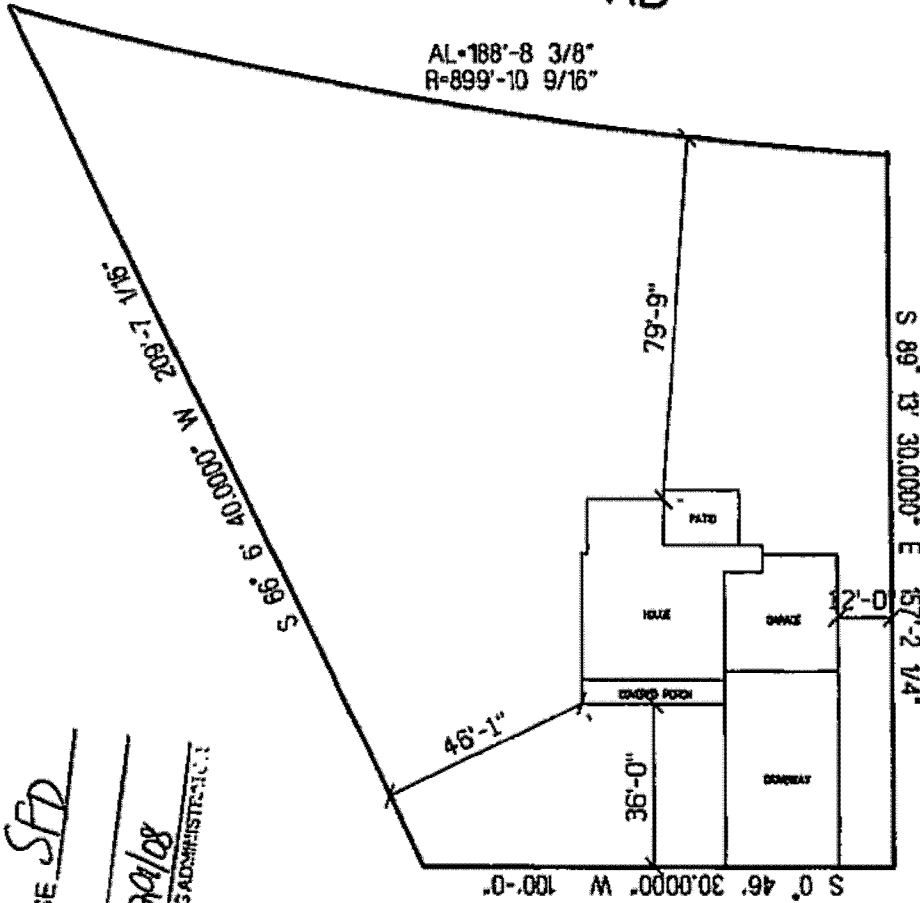

OLD CORAL AVENUE

PREN
 USE PLAN APPROVAL
 DISTRICT RAZOM USE SFD
 #BEDROOMS 3
J. D. [Signature]
 ZONING ADMINISTRATOR

CUMBERLAND HOMES
THE GRANT WITH SUNROOM
LOT # 6 PERSIMMON HILL
SCALE: 1"=40'

