

COMMENTS: _____

LANDSCAPE POSITIONS	GROUP	TEXTURES	.1955 LTAR	CONSISTENCE MOIST	WET
R-RIDGE S-SHOULDER SLOPE L-LINEAR SLOPE	I	S-SAND LS-LOAMY SAND	1.2 - 0.8	VFR-VERY FRIABLE FR-FRIABLE	NS-NON-STICKY SS-SLIGHTLY STICKY
FS-FOOT SLOPE N-NOSE SLOPE H-HEAD SLOPE	II	SL-SANDY LOAM L-LOAM	0.8 - 0.6	FI-FIRM VFI-VERY FIRM	S-STICKY VS-VERY STICKY
CC-CONCLAVE SLOPE CV-CONVEX SLOPE T-TERRACE FP-FLOOD PLAN	III	SI-SILT- SIL-SILT LOAM CL-CLAY LOAM SCL-SANDY CLAY LOAM SICL-SILTY CLAY LOAM	0.6 - 0.3	EFI-EXTREMELY FIRM	NP-NON-PLASTIC SP-SLIGHTLY STICKY P-PLASTIC VP-VERY PLASTIC
	IV	SIC-SILTY CLAY C-CLAY SC-SANDY CLAY	0.4 - 0.1		

STRUCTURE
 SG-SINGLE GRAIN
 M-MASSIVE
 CR-CRUMB
 GR-GRANULAR
 SBK-SUBANGULAR BLOCKY
 ABK-ANGULAR BLOCKY
 PL-PLATY
 PR-PRISMATIC

MINERALOGY
 SLIGHTLY EXPANSIVE
 EXPANSIVE

0.2
10

Show profile locations and other site features (dimensions, reference or benchmark, and North).

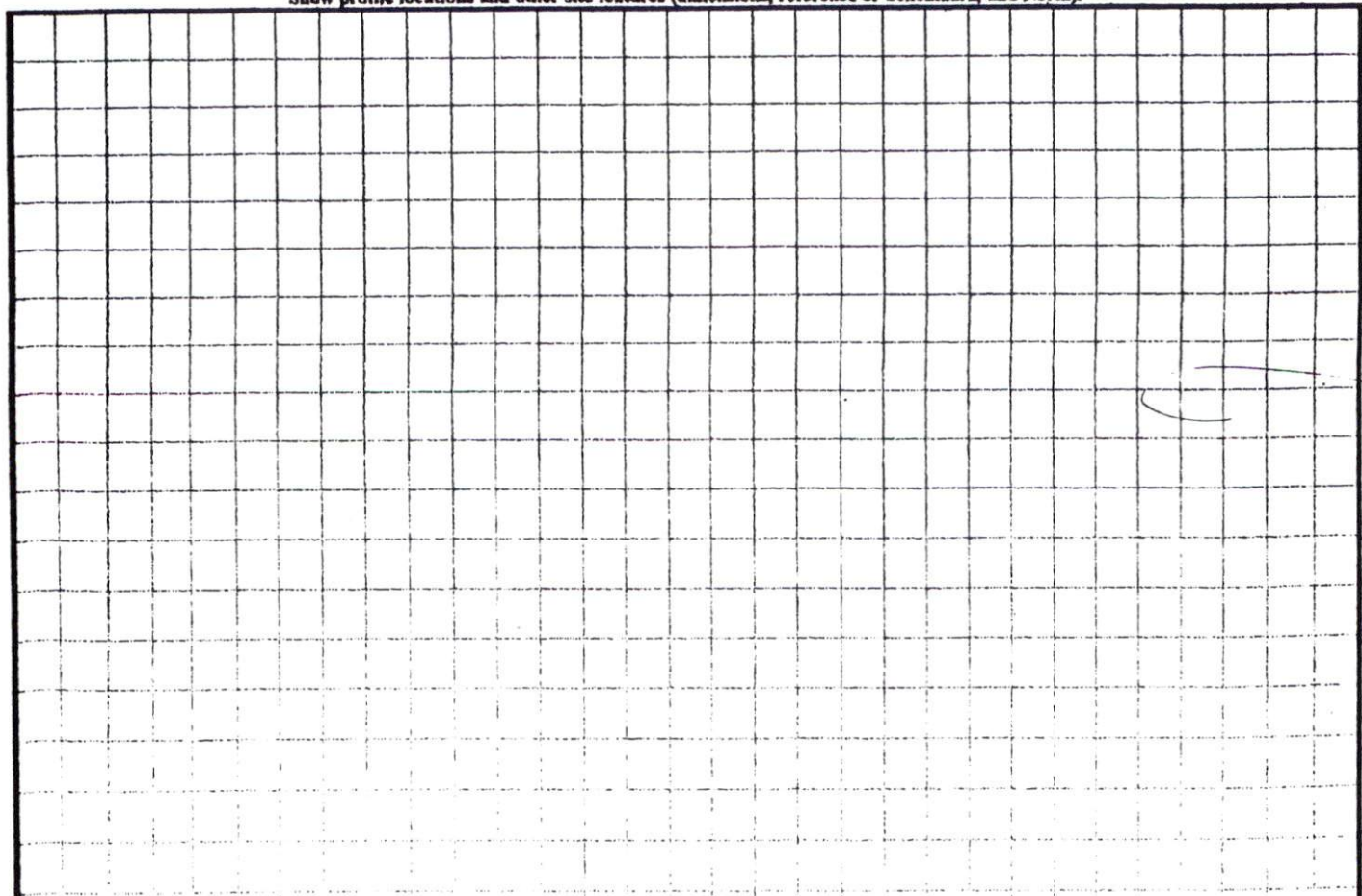

LOT PLAN LOT 63
 COKESBURY PARK PHASE III

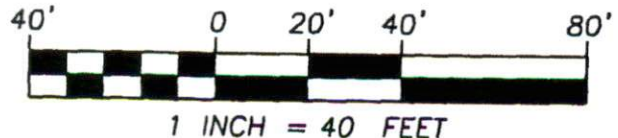
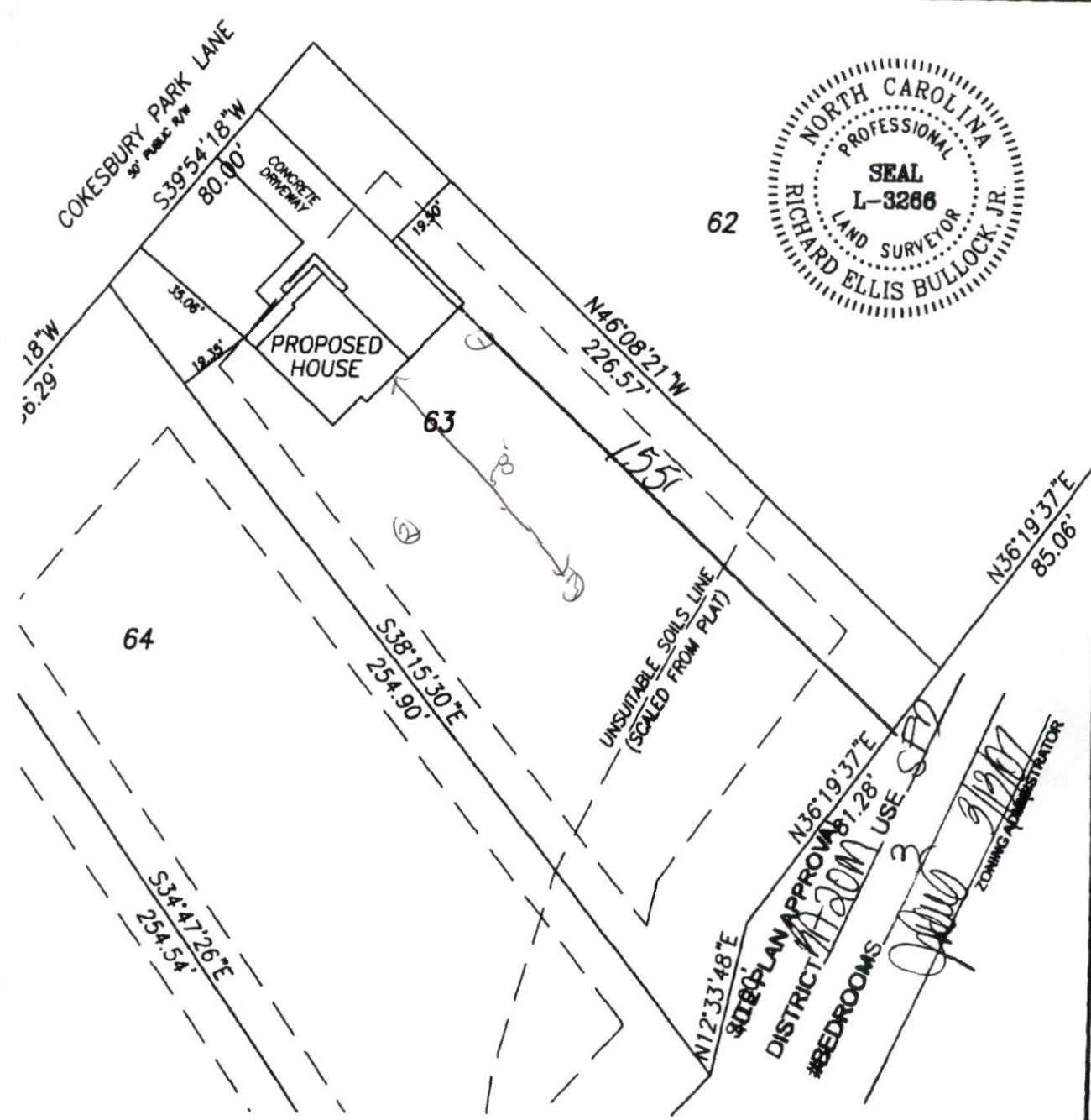

IMPERVIOUS SURFACE:

HOUSE & GARAGE:	1,326 SF
PORCH & DECK:	SF
DRIVE & WALKWAYS:	843 SF
TOTAL SF PROPOSED:	2,169 SF
TOTAL SF ALLOWED:	3,500 SF

SETBACKS:

BM 2006 PG 856

FRONT YARD...	35 FEET
REAR YARD...	10 FEET
REAR YARD...	25 FEET

I, RICHARD ELLIS BULLOCK, JR., PLS, HEREBY CERTIFY THAT THIS MAP IS CORRECT AND THE BUILDINGS, IF ANY, LIE WHOLLY ON THE LOT AND THAT THERE ARE NO OTHER ENCROACHMENTS, TO THE BEST OF MY KNOWLEDGE, THAN THOSE SHOWN HEREON.

Richard Ellis Bullock L3266
 RICHARD ELLIS BULLOCK, JR., PLS #L3266

BM 2006-342
 -N-