

Initial Application Date: 3/7/07 ENV. Rec'd 3/8/07 Application # 0150017009
1367700

COUNTY OF HARNETT LAND USE APPLICATION

Central Permitting 108 E. Front Street, Lillington, NC 27546 Phone: (910) 893-7525 Fax: (910) 893-2793 www.harnett.org

applicant
LANDOWNER: HomeTown Developers LLC Mailing Address: 7112 Niblick ct

City: Fuquay State: NC Zip: 27526 Home #: 919-906-5854 Contact #: William E Vogg

APPLICANT: Waverly Development Mailing Address: PO Box 747

owner
City: Fuquay Varina State: NC Zip: 27526 Home #: _____ Contact #: _____

*Please fill out applicant information if different than landowner

PROPERTY LOCATION: State Road #: 401 State Road Name: 401 (Highway)

Parcel: 08 0655 018 51 PIN: 0655-33-9497.000

Zoning: RABD Subdivision: Sherman Pines Lot #: 15 Lot Size: .71

Flood Plain: X Panel: unknown Watershed: IV Deed Book/Page: DTP Plat Book/Page: 2000/313

SPECIFIC DIRECTIONS TO THE PROPERTY FROM LILLINGTON: 401 North To Sherman pines dr on left
then to lot 15 on Right

PROPOSED USE:

SFD (Size 41' x 38') # Bedrooms 4 # Baths 3.5 Basement (w/wo bath) N/A Garage 648^{sqft} Deck 520^{sqft} Circle: Crawl Space / Slab

Modular: On frame / Off frame (Size x) # Bedrooms # Baths Garage (site built?) Deck (site built?)

Multi-Family Dwelling No. Units No. Bedrooms/Unit

Manufactured Home: SW / DW / TW (Size x) # Bedrooms Garage (site built?) Deck (site built?)

Business Sq. Ft. Retail Space Type # Employees: Hours of Operation:

Industry Sq. Ft. Type # Employees: Hours of Operation:

Church Seating Capacity # Bathrooms Kitchen

Home Occupation (Size x) # Rooms Use Hours of Operation:

Accessory/Other (Size x) Use

Addition to Existing Building (Size x) Use Closets in addition ()yes ()no

Water Supply: County Well (No. dwellings) Other

Sewage Supply: New Septic Tank (Must fill out New Tank Checklist) Existing Septic Tank County Sewer Other

Property owner of this tract of land own land that contains a manufactured home w/in five hundred feet (500') of tract listed above? YES NO

Structures on this tract of land: Single family dwellings 1 proposed Manufactured Homes Other (specify)

Required Residential Property Line Setbacks: Comments:

Front	Minimum	Actual	Comments
	35	<u>45</u>	
Rear	25	<u>90'</u>	
Side	10	<u>34'</u>	
Sidestreet/corner lot	20	<u>N/A</u>	
Nearest Building on same lot	10	<u>N/A</u>	

If permits are granted I agree to conform to all ordinances and the laws of the State of North Carolina regulating such work and the specifications of plans submitted. I hereby state that the foregoing statements are accurate and correct to the best of my knowledge. This permit is subject to revocation if false information is provided on this form.

W. E. Vogg
Signature of Owner or Owner's Agent

3/7/07
Date

This application expires 6 months from the initial date if no permits have been issued

A RECORDED SURVEY MAP, RECORDED DEED (OR OFFER TO PURCHASE) AND PLAT ARE REQUIRED WHEN APPLYING FOR LAND USE APPLICATION

Please use Blue or Black Ink ONLY

3/7 N

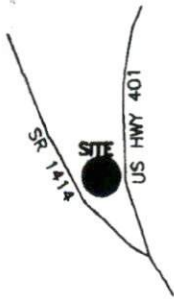

VICINITY MAP (NTS)

- LEGEND**
- NTS NOT TO SCALE
 - EIP EXISTING IRON PIPE
 - PP POWER POLE
 - W/M WATER METER
 - TB TELEPHONE BOX
 - IPS IRON PIPE SET
 - CP&L TRANSFORMER
 - CATV CABLE TV BOX
 - L. POLE LIGHT POLE
 - OHPL OVERHEAD POWER LINE
 - F.E.S. FLARED END SECTION (PIPE)
 - RCP REINFORCED CONC. PIPE
 - B.O.C. BACK OF CURB
 - F.H. FIRE HYDRANT
 - C/O SEWER CLEAN OUT
 - EIS EXISTING IRON STAKE
 - M.H. MANHOLE
 - ECM EXISTING CONCRETE MONUMENT
 - P.K. PARKER KALON NAIL

CURVE	RADIUS	LENGTH	CHORD	CH.BEARING
C1	325.00'	100.40'	100.00'	S 36°13'55" W

NC GRID (MAD 83)
REF: B.O.M. 2006 PG. 373

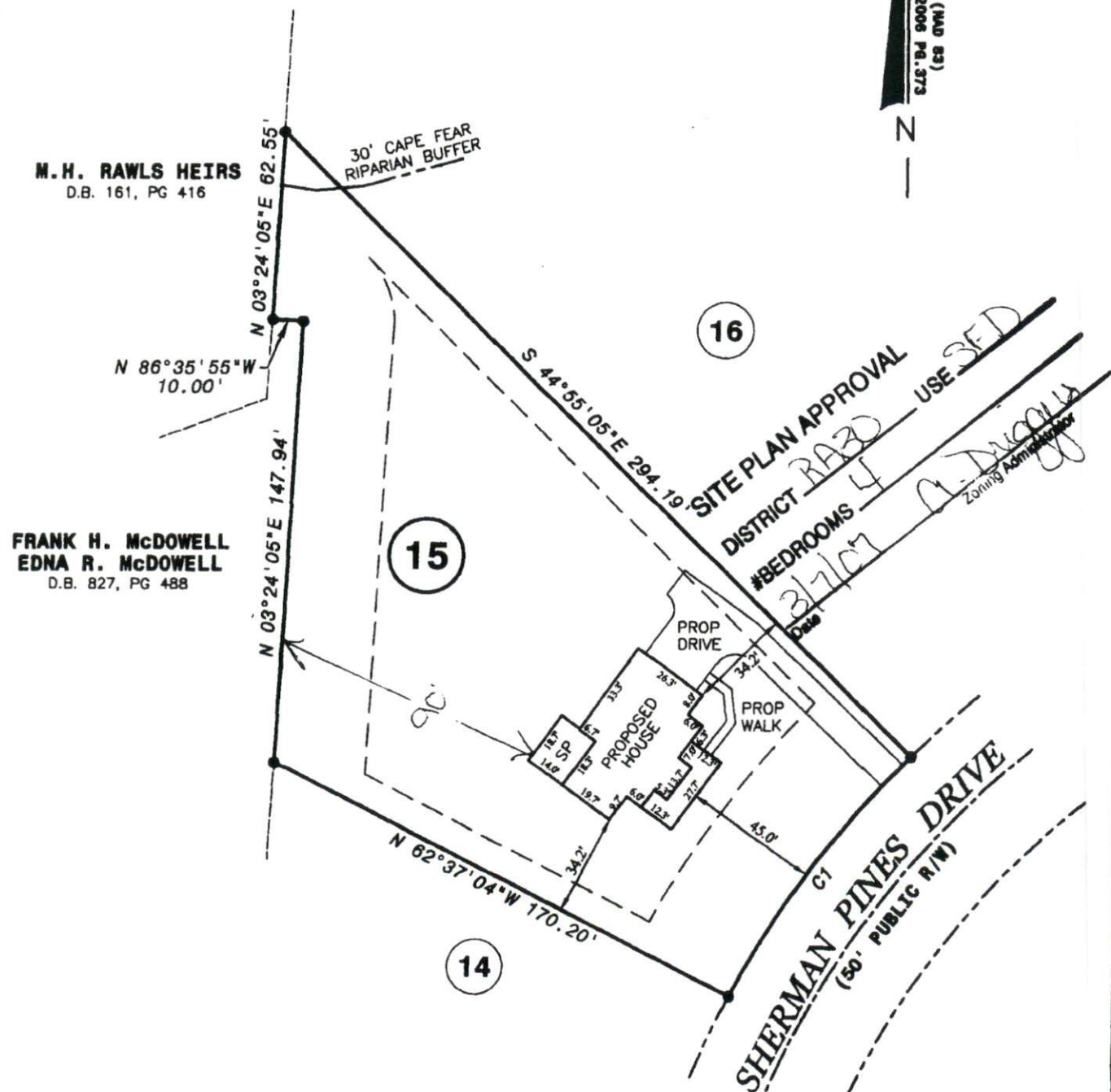
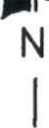

16

SITE PLAN APPROVAL

DISTRICT R-20 USE SFD

#BEDROOMS 4

Date 3/7/07

A. D. DUNCAN
Zoning Administrator

NOTE: SHOWN IS LOT 15 OF
SHERMAN PINES S/D
REF: B.O.M. 2006 PG. 373

AREA = 29,869 SQ. FT.

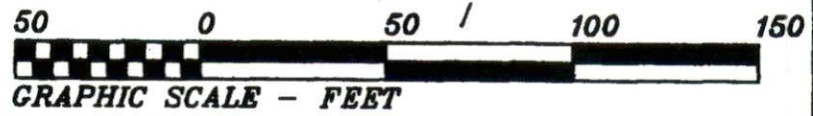

OWNER NAME: Hometown Developers LLC

APPLICATION #: 07-50017059

This application to be filled out only when applying for a new septic system.

County Health Department Application for Improvement Permit and/or Authorization to Construct

IF THE INFORMATION IN THIS APPLICATION IS FALSIFIED, CHANGED, OR THE SITE IS ALTERED, THEN THE IMPROVEMENT PERMIT OR AUTHORIZATION TO CONSTRUCT SHALL BECOME INVALID. The permit is valid for either 60 months or without expiration depending upon documentation submitted. (complete site plan = 60 months; complete plat = without expiration)

DEVELOPMENT INFORMATION

- New single family residence
- Expansion of existing system
- Repair to malfunctioning sewage disposal system
- Non-residential type of structure

WATER SUPPLY

- New well
- Existing well
- Community well
- Public water
- Spring

Are there any existing wells, springs, or existing waterlines on this property?

yes no unknown

SEPTIC

If applying for authorization to construct please indicate desired system type(s): can be ranked in order of preference, must choose one.

- Accepted Innovative
- Alternative Other
- Conventional Any

The applicant shall notify the local health department upon submittal of this application if any of the following apply to the property in question. If the answer is "yes", applicant must attach supporting documentation.

- YES NO Does the site contain any Jurisdictional Wetlands?
- YES NO Does the site contain any existing Wastewater Systems?
- YES NO Is any wastewater going to be generated on the site other than domestic sewage?
- YES NO Is the site subject to approval by any other Public Agency?
- YES NO Are there any easements or Right of Ways on this property?
- YES NO Does the site contain any existing water, cable, phone or underground electric lines?

If yes please call No Cuts at 800-632-4949 to locate the lines. This is a free service.

I Have Read This Application And Certify That The Information Provided Herein Is True, Complete And Correct. Authorized County And State Officials Are Granted Right Of Entry To Conduct Necessary Inspections To Determine Compliance With Applicable Laws And Rules.

I Understand That I Am Solely Responsible For The Proper Identification And Labeling Of All Property Lines And Corners And Making The Site Accessible So That A Complete Site Evaluation Can Be Performed.

Hometown developers LLC by [Signature]
PROPERTY OWNERS OR OWNERS LEGAL REPRESENTATIVE SIGNATURE (REQUIRED)

3/7/07
DATE

Harnett County Central Permitting Department

PO Box 65, Lillington, NC 27546

910-893-7525

1

Environmental Health New Septic Systems Test

Environmental Health Code 800

notification permit

- Place "property flags" on each corner iron of lot. All property lines must be clearly flagged approximately every 50 feet between corners.
- Place "house corner flags" at each corner of where the house/manufactured home will sit. Use additional flagging to outline driveways, garages, decks, out buildings, swimming pools, etc.
- Place flags at locations as developed on site plan by Customer Service Technician and you.
- Place Environmental Health "orange" card in location that is easily viewed from road.
- If property is thickly wooded, Environmental Health requires that you clean out the undergrowth to allow the soil evaluation to be performed. Inspectors should be able to walk freely around site. *No grading of property should be done.*
- Call No Cuts to locate utility lines prior to scheduling inspection. 800-632-4949 (This is a free service)
- After preparing proposed site call the voice permitting system at 910-893-7525 and give code **800** for Environmental Health confirmation. **Please note confirmation number given at end of recording for proof of request.**
- Use Click2Gov or IVR to hear results. Once approved, proceed to Central Permitting for permits.

Environmental Health Existing Tank Inspections

Environmental Health Code **800**

- Place Environmental Health "orange" card in location that is easily viewed from road. Follow above instructions for placing flags on property.
- Prepare for inspection by removing soil over door as diagram indicates. Loosen trap door cover. (Unless inspection is for a septic tank in a mobile home park)
- After preparing trapdoor call the voice permitting system at 910-893-7525 and give code **800** for Environmental Health confirmation. **Please note confirmation number given at end of recording for proof of request.**
- Use Click2Gov or IVR to hear results. Once approved, proceed to Central Permitting for remaining permits.

Health and Sanitation Inspections

- After submitting plans for food and lodging to Central Permitting, please allow approximately 7-10 working days for plan status. Use Click2Gov or IVR to hear results.
- Once all plans are approved, proceed to Central Permitting for remaining permits.

Fire Marshal Inspections

- After submitting plans for Fire Marshal review to Central Permitting, please allow approximately 7-10 working days for approval. Use Click2Gov or IVR to hear results. Once all plans are approved, proceed to Central Permitting for permits.
- Fire Marshal's letter must be placed on job site until work is completed.

Public Utilities

- Place stake with "orange" tape/name thirty feet (30) from the center of the road at the location you wish to have water tap installed.
- Allow four to six weeks after application for water/sewer taps. Call Utilities at 893-7575 for technical assistance.

2

Building Inspections

- After submitting plans for Building Inspections, please allow approximately 3 working days for review. Use Click2Gov or IVR to hear results. Once all plans are approved, proceed to Central Permitting for permits.
- For new housing/set up permits must meet E 911 / Addressing guidelines prior to scheduling final inspection.
- Use Click2Gov or IVR to hear results.

E911 Addressing

Addressing Confirmation Code **814**

- Address numbers shall be mounted on the house, 3 inches high (5" for commercial).
- Numbers must be a contrasting color from house, must be clearly visible night and day at entrance of driveway if home is 100 ft or more from road, or if mailbox is on opposite side of road.
- Once you purchase permits and footing inspection has been approved call the voice permitting system at 910-893-7525 and give code **814** for address confirmation. This must be called in even if you have contacted E911 for verbal confirmation. Check Click2Gov for results and address.

• Inspection results can be viewed online at <http://www.harnett.org/services-213.asp> then select Click2Gov

Applicant/Owner Signature:  Date 3/7/07