

Initial Application Date 03/06/2007

Application # 07-50017035

COUNTY OF HARNETT LAND USE APPLICATION

Central Permitting 108 E. Front Street, Lillington, NC 27546 Phone: (910) 893-7525 Fax: (910) 893-2793 www.harnett.org

LANDOWNER: Atkins Place LLC Mailing Address: 72 Overlook Ct

City: Angier State: NC Zip: 27501 Home #: 639 3714 Contact #: 427 2976

APPLICANT: Brian Johnson Builders Inc Mailing Address: 635 Chisenhall Rd

City: Angier State: NC Zip: 27501 Home #: 639 3714 Contact #: 427 2976

PROPERTY LOCATION: State Road #: 1429 State Road Name: Chalybeate Rd

Parcel: 080653 0030 42 PIN: 0653 38 2269.000

Zoning: RA30 Subdivision: Deerfield Lot #: 42 Lot Size: .472

Flood Plain: _____ Panel: unknown Watershed: IV Deed Book/Page: 02044/0564 Plat Book/Page: 0000/144

SPECIFIC DIRECTIONS TO THE PROPERTY FROM LILLINGTON: From Lillington take 401 toward Fuquay Varina T/H on Chalybeate Rd go 1/4 mile sub on left.

PROPOSED USE:

SFD (Size 56 x 50) # Bedrooms 3 # Baths 2 Basement (w/wo bath) N/A Garage included Deck included crawl space / Slab _____

Modular On frame _____ Off frame (Size _____ x _____) # Bedrooms _____ # Baths _____ Garage _____ (site built? _____) Deck _____ (site built? _____)

Multi-Family Dwelling No. Units _____ No. Bedrooms/Unit _____

Manufactured Home: _____ SW _____ DW _____ TW (Size _____ x _____) # Bedrooms _____ Garage _____ (site built? _____) Deck _____ (site built? _____)

Business Sq. Ft. Retail Space _____ Type _____ # Employees: _____ Hours of Operation: _____

Industry Sq. Ft. _____ Type _____ # Employees: _____ Hours of Operation: _____

Church Seating Capacity _____ # Bathrooms _____ Kitchen _____

Home Occupation (Size _____ x _____) # Rooms _____ Use _____ Hours of Operation: _____

Accessory/Other (Size _____ x _____) Use _____ Closets in addition () yes () no

Addition to Existing Building (Size _____ x _____) Use _____

Water Supply: County () Well (No. dwellings _____) () Other

Sewage Supply: New Septic Tank (Need to fill out New Tank Checklist) () Existing Septic Tank () County Sewer () Other

Property owner of this tract of land own land that contains a manufactured home w/in five hundred feet (500') of tract listed above? () YES NO

Structures on this tract of land. Single family dwellings 1 Manufactured Homes _____ Other (specify) _____

Required Residential Property Line Setbacks:

	Minimum	Actual	Comments:
Front	35	35	
Rear	25	120	
Side	10	22	
Corner/Sidestreet	20	N/A	
Nearest Building on same lot	10	N/A	

If permits are granted I agree to conform to all ordinances and the laws of the State of North Carolina regulating such work and the specifications of plans submitted. I hereby state that the foregoing statements are accurate and correct to the best of my knowledge. This permit is subject to revocation if false information is provided on this form.

Signature of Owner or Owner's Agent Brian Johnson

Date 3/5/07

This application expires 6 months from the initial date if no permits have been issued

A RECORDED SURVEY MAP, RECORDED DEED (OR OFFER TO PURCHASE) AND PLAT ARE REQUIRED WHEN APPLYING FOR LAND USE APPLICATION

Please use Blue or Black Ink ONLY

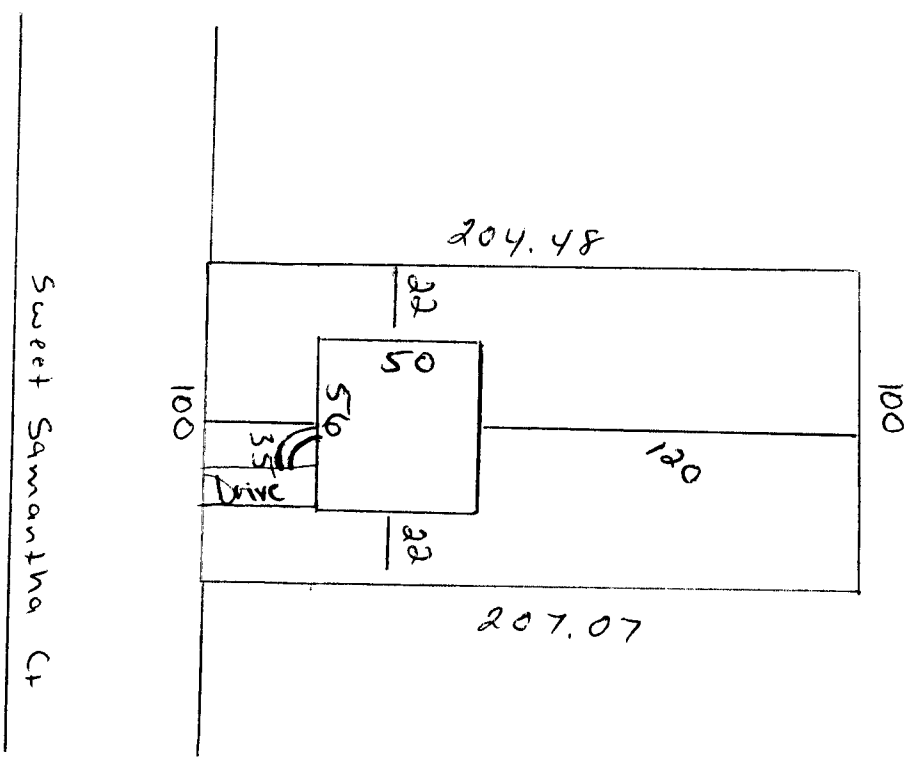

Sweet Samantha Ct

SITE PLAN APPROVAL

DISTRICT RA30 USE SFD

#BEDROOMS 3

Date 3/10/07 A. Neggers
Zoning Administrator

Bright

50' R/W

N 81°11'57"E

100.00'

74.37'

0.472 AC.

0.472 AC.

S 07°17'40"E

207.07'

S 07°18'19"E

159.01'

42

43

100.00'

75.00'

10' SUPPLY LINE LAYMENT FOR SEWER S 07°18'19"E

N 07°18'19"W

CURT 50' R/W

EXISTING STORM DRAINAGE

100.00'

80.00'

SEE NOTE

SEE NOTE

35

34

OWNER NAME: 03/06/2007

APPLICATION #: 01-50017035

This application to be filled out only when applying for a new septic system.

County Health Department Application for Improvement Permit and/or Authorization to Construct

IF THE INFORMATION IN THIS APPLICATION IS FALSIFIED, CHANGED, OR THE SITE IS ALTERED, THEN THE IMPROVEMENT PERMIT OR AUTHORIZATION TO CONSTRUCT SHALL BECOME INVALID. The permit is valid for either 60 months or without expiration depending upon documentation submitted. (complete site plan = 60 months; complete plat = without expiration)

DEVELOPMENT INFORMATION

- New single family residence
- Expansion of existing system
- Repair to malfunctioning sewage disposal system
- Non-residential type of structure

WATER SUPPLY

- New well
- Existing well
- Community well
- Public water
- Spring

Are there any existing wells, springs, or existing waterlines on this property? yes no unknown

SEPTIC

If applying for authorization to construct please indicate desired system type(s): can be ranked in order of preference, must choose one

- Accepted Innovative
- Alternative Other
- Conventional Any

The applicant shall notify the local health department upon submittal of this application if any of the following apply to the property in question. If the answer is "yes", applicant must attach supporting documentation.

- YES NO Does The Site Contain Any Jurisdictional Wetlands?
- YES NO Does The Site Contain Any Existing Wastewater Systems?
- YES NO Is Any Wastewater Going To Be Generated On The Site Other Than Domestic Sewage?
- YES NO Is The Site Subject To Approval By Any Other Public Agency?
- YES NO Are There Any Easements Or Right Of Ways On This Property?

I Have Read This Application And Certify That The Information Provided Herein Is True, Complete And Correct. Authorized County And State Officials Are Granted Right Of Entry To Conduct Necessary Inspections To Determine Compliance With Applicable Laws And Rules. I Understand That I Am Solely Responsible For The Proper Identification And Labeling Of All Property Lines And Corners And Making The Site Accessible So That A Complete Site Evaluation Can Be Performed.

Brian J. [Signature] PROPERTY OWNERS OR OWNERS LEGAL REPRESENTATIVE SIGNATURE (REQUIRED) 3/5/07
DATE

Harnett County Central Permitting Department

PO Box 65, Lillington, NC 27546
910-893-7525

Environmental Health New Septic Systems Test
Environmental Health Code 800

- Place "property flags" on each corner iron of lot. All property lines must be clearly flagged approximately every 50 feet between corners.
- Place "house corner flags" at each corner of where the house/manufactured home will sit. Use additional flagging to outline driveways, garages, decks, out buildings, swimming pools, etc.
- Place flags at locations as developed on site plan by Customer Service Technician and you.
- Place Environmental Health "orange" card in location that is easily viewed from road.
- If property is thickly wooded, Environmental Health requires that you clean out the undergrowth to allow the soil evaluation to be performed. Inspectors should be able to walk freely around site. *No grading of property should be done.*
- Call No Cuts to locate utility lines prior to scheduling inspection. 800-632-4949 (This is a free service)
- After preparing proposed site call the voice permitting system at 910-893-7525 and give code **800** for Environmental Health confirmation. **Please note confirmation number given at end of recording for proof of request.**
- Use Click2Gov or IVR to hear results. Once approved, proceed to Central Permitting for permits.

Environmental Health Existing Tank Inspections
Environmental Health Code 800

- Place Environmental Health "orange" card in location that is easily viewed from road. Follow above instructions for placing flags on property.
- Prepare for inspection by removing soil over door as diagram indicates. Loosen trap door cover. (Unless inspection is for a septic tank in a mobile home park)
- After preparing trapdoor call the voice permitting system at 910-893-7525 and give code **800** for Environmental Health confirmation. **Please note confirmation number given at end of recording for proof of request.**
- Use Click2Gov or IVR to hear results. Once approved, proceed to Central Permitting for remaining permits.

Health and Sanitation Inspections

- After submitting plans for food and lodging to Central Permitting, please allow approximately 7-10 working days for plan status. Use Click2Gov or IVR to hear results.
- Once all plans are approved, proceed to Central Permitting for remaining permits.

Fire Marshal Inspections

- After submitting plans for Fire Marshal review to Central Permitting, please allow approximately 7-10 working days for approval. Use Click2Gov or IVR to hear results. Once all plans are approved, proceed to Central Permitting for permits.
- Fire Marshal's letter must be placed on job site until work is completed.

Public Utilities

- Place stake with "orange" tape/name thirty feet (30) from the center of the road at the location you wish to have water tap installed.
- Allow four to six weeks after application for water/sewer taps. Call Utilities at 893-7575 for technical assistance.

Building Inspections

- After submitting plans for Building Inspections, please allow approximately 3 working days for review. Use Click2Gov or IVR to hear results. Once all plans are approved, proceed to Central Permitting for permits.
- For new housing/set up permits must meet E 911 / Addressing guidelines prior to scheduling final inspection.
- Use Click2Gov or IVR to hear results.

E911 Addressing

Addressing Confirmation Code 814

- Address numbers shall be mounted on the house, 3 inches high (5" for commercial).
- Numbers must be a contrasting color from house, must be clearly visible night and day at entrance of driveway if home is 100 ft or more from road, or if mailbox is on opposite side of road.
- Once you purchase permits and footing inspection has been approved call the voice permitting system at 910-893-7525 and give code **814** for address confirmation. This must be called in even if you have contacted E911 for verbal confirmation. Check Click2Gov for results and address.

• **Inspection results can be viewed online at <http://www.harnett.org/services-213.asp> then select Click2Gov**

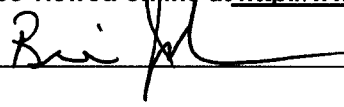
Applicant/Owner Signature  Date 03/24/07



FOR REGISTRATION REGISTER OF DEEDS
 KIMBERLY S. HARGROVE
 HARNETT COUNTY, NC
 2005 FEB 18 03:57:05 PM
 BK: 2044 PG: 564-566 FEE: \$17.00
 NC REV STAMP: \$1,000.00
 INSTRUMENT # 2005002842

96-09-0653-0030
 2-18-05 APW

NORTH CAROLINA GENERAL WARRANTY DEED

Excise Tax: \$1,000.00

Parcel Identifier No. OUT OF 080333 0020 Verified by _____ County on the _____ day of _____, 20____
 By: _____

Mail/Box to: Atkins Place, LLC, 72 Overlook Court, Angier, NC 27501

This instrument was prepared by: Adams & Howell, P.A., 728 N. Raleigh St Suite B1, Angier, NC 27501

Brief description for the Index: 42.71 ACRE OFF CHALYBEATE RD

THIS DEED made this 18th day of February, 2005, by and between

GRANTOR	GRANTEE
Sammy P. Overby (widow) Brenda Overby Clayton (widow) 568 Baptist Grove Road Fuquay Varina, NC 27526	Atkins Place, LLC 72 Overlook Court Angier, NC 27501

The designation Grantor and Grantee as used herein shall include said parties, their heirs, successors, and assigns, and shall include singular, plural, masculine, feminine or neuter as required by context.

WITNESSETH, that the Grantor, for a valuable consideration paid by the Grantee, the receipt of which is hereby acknowledged, has and by these presents does grant, bargain, sell and convey unto the Grantee in fee simple, all that certain lot or parcel of land situated in the City of _____ Hectors Creek Township, _____ Harnett County, North Carolina and more particularly described as follows:

BEING all of that 42.71 acre tract shown on map entitled "Survey For: Atkins Place, LLC" and recorded in Map No 2005-101, Harnett County Registry.

Subject to all easements, rights-of-way, covenants and other restrictions as shown on the public record or as would be disclosed by an accurate survey and inspection of the land.

The property hereinabove described was acquired by Grantor by Estate File No 99-E-16, Harnett County Clerk of Court; and by Deed recorded in Book 1136, Page 168, Harnett County Registry.

A map showing the above described property is recorded in Plat Book _____ 2005 page 101.