

HTE# 07-5-17026

Harnett County Department of Public Health 23491

Improvement Permit

A building permit cannot be issued with only an Improvement Permit

ISSUED TO: Alan + Kristi Morris PROPERTY LOCATION: SR1769 Old Stage
 SUBDIVISION Deer Path Farms LOT # 13
 NEW REPAIR EXPANSION
 Site Improvements required prior to Construction Authorization Issuance:
 Type of Structure: SFD 73' x 60'
 Proposed Wastewater System Type: Pump to Shallow Accepted System
 Projected Daily Flow: 600 GPD
 Number of bedrooms: 5 Number of Occupants: 10 max
 Basement Yes No
 Pump Required: Yes No May be required based on final location and elevations of facilities
 Type of Water Supply: Community Public Well Distance from well _____ feet Permit valid for: Five years
 No expiration
 Permit conditions: _____

Authorized State Agent: Bryan McSwain R.S. Date: 4/23/2007 SEE ATTACHED SITE SKETCH
 The issuance of this permit by the Health Department in no way guarantees the issuance of other permits. The permit holder is responsible for checking with appropriate governing bodies in meeting their requirements. This site is subject to revocation if the site plan, plat, or the intended use changes. The Improvement Permit shall not be affected by a change in ownership of the site. This permit is subject to compliance with the provisions of the Laws and Rules for Sewage Treatment and Disposal and to conditions of this permit.

Construction Authorization

(Required for Building Permit)

The construction and installation requirements of Rules .1950, .1952, .1954, .1955, .1956, .1957, .1958, and .1959 are incorporated by references into this permit and shall be met. Systems shall be installed in accordance with the attached system layout.

ISSUED TO: Alan + Kristi Morris PROPERTY LOCATION: SR1769 Old Stage
 SUBDIVISION Deer Path Farms LOT # 13
 Facility Type: SFD 73' x 60' New Expansion Repair
 Basement? Yes No Basement Fixtures? Yes No
 Type of Wastewater System** Pump to Accepted System (Initial) Wastewater Flow: 600 GPD
 (See note below, if applicable)
Pump to Accepted System (Repair)

Installation Requirements/Conditions

Septic Tank Size 1250 gallons Exact length of each trench 75 feet Trench Spacing: 9 Feet on Center in
 Pump Tank Size 1250 gallons If needed Trenches shall be installed on contour at a Soil Cover: 6 inches
 Maximum Trench Depth of: 12 inches (Maximum soil cover shall not exceed
 (Trench bottoms shall be level to +1/4" 36" above the trench bottom)
 in all directions)
 Pump Requirements: _____ ft. TDH vs. _____ GPM _____ inches below pipe
 _____ inches above pipe
 _____ inches total
 Conditions: Ditcher to be run on contour. Plumbing to be stubbed out shallow so that Ditch depths can be maintained

**If applicable: I understand the system type specified is different from the type specified on the application. I accept the specifications of this permit.

Owner/Legal Representative Signature: _____ Date: _____

This Construction Authorization is subject to revocation if the site plan, plat, or the intended use changes. The Construction Authorization shall not be transferred when there is a change in ownership of the site. This Construction Authorization is subject to compliance with the provisions of the Laws and Rules for Sewage Treatment and Disposal and to the conditions of this permit.

Authorized State Agent: Bryan McSwain R.S. Date: 4/23/2007 SEE ATTACHED SITE SKETCH
 Construction Authorization Expiration Date: 4/23/2012

HTE# 07-5-17026

Permit # 23491

Harnett County Department of Public Health Site Sketch

ISSUED TO: Alan + Kristi Morris PROPERTY LOCATOR: SR 1769 Old Stage
SUBDIVISION: Deer Path Farms LOT # 13

Authorized State Agent: [Signature] Date: 4/23/2007

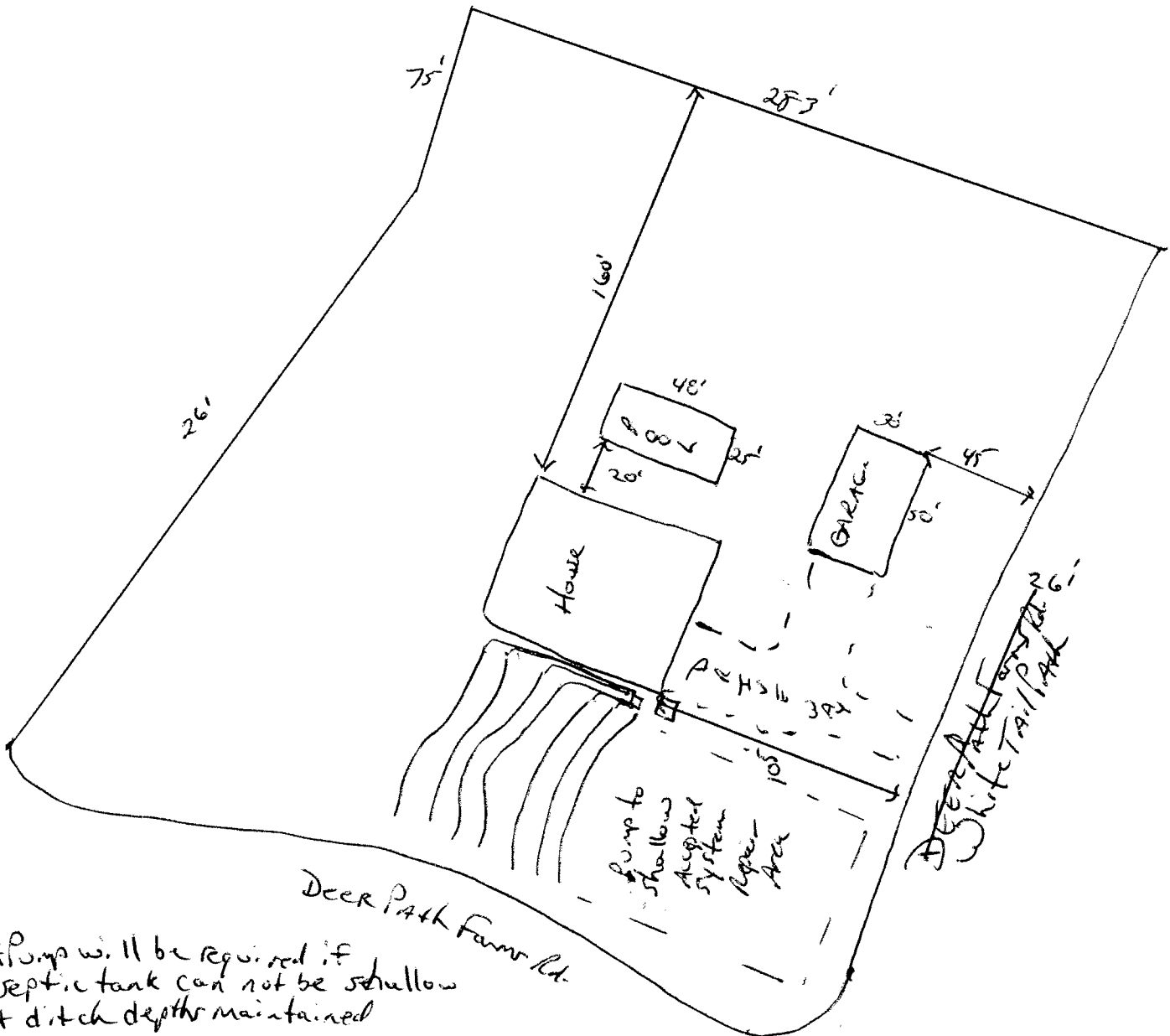

* Pump will be required if septic tank can not be shallower + ditch depth maintained