

Property I

Lot #:

File #:

Code:

SOIL/SITE EVALUATION for ON-SITE WASTEWATER SYSTEM

Owner:

Applicant:

Address:

Date Evaluated: 4-25-07

Proposed Facility: SFD

Design Flow (.1949): 360

Property Size:

Location of Site:

Property Recorded:

Water Supply: Public Individual Well

Spring Other

Evaluation Method: Auger Boring Pit

Cut

Type of Wastewater: Sewage Industrial Process

Mixed

Profile #	1940 Landscape Position/Slope%	1940 Horizon Depth (IN.)	SOIL MORPHOLOGY 1941		OTHER PROFILE FACTORS				Profile Class & LTAR
			1941 Structure/Texture	1941 Consistence/Mineralogy	1942 Soil Wetness/Color	1943 Soil Depth (IN.)	1944 Saprolite Class	1944 Restr. Horiz.	
1	L 4%	0-18	SL	FR GR NSNP					.3
		18-30	CL	FR 1 st SOIL S.P.	28 - PR				
2	L 4%	0-22	SL	FR GR NSNP					.3
		22-40	CLAY	FR 1 st SOIL S.P.	34 PR				
3	L 4%	0-24	SL	FR GR NSNP					.35
		24-40	SC CLAY	FR 1 st SOIL S.P.	40" TO 42" PR				

Description	Initial System	Repair System
available Space (.1945)	<input checked="" type="checkbox"/>	<input checked="" type="checkbox"/>
System Type(s)	75%	75%
Site LTAR	.3	.3

Other Factors (.1946): _____

Site Classification (.1948): _____

Evaluated By: *[Signature]*

Others Present:

COMMENTS: _____

<u>LANDSCAPE POSITIONS</u>	<u>GROUP</u>	<u>TEXTURES</u>	<u>.1955 LTAR</u>	<u>CONSISTENCE MOIST</u>	<u>WET</u>
R-RIDGE	I	S-SAND	1.2 - 0.8	VFR-VERY FRIABLE	NS-NON-STICKY
S-SHOULDER SLOPE		LS-LOAMY SAND		FR-FRIABLE	SS-SLIGHTLY STICKY
L-LINEAR SLOPE	II	SL-SANDY LOAM	0.8 - 0.6	FI-FIRM	S-STICKY
FS-FOOT SLOPE		L-LOAM		VFI-VERY FIRM	VS-VERY STICKY
N-NOSE SLOPE	III	SI-SILT-	0.6 - 0.3	EFI-EXTREMELY FIRM	NP-NON-PLASTIC
H-HEAD SLOPE		SIL-SILT LOAM			SP-SLIGHTLY STICKY
CC-CONCLAVE SLOPE		CL-CLAY LOAM			P-PLASTIC
CV-CONVEX SLOPE		SCL-SANDY CLAY LOAM			VP-VERY PLASTIC
T-TERRACE	IV	SIC-SILTY CLAY	0.4 - 0.1		
FP-FLOOD PLAN		C-CLAY			
		SC-SANDY CLAY			

STRUCTURE
 SG-SINGLE GRAIN
 M-MASSIVE
 CR-CRUMB
 GR-GRANULAR
 SBK-SUBANGULAR BLOCKY
 ABK-ANGULAR BLOCKY
 PL-PLATY
 PR-PRISMATIC

MINERALOGY
 SLIGHTLY EXPANSIVE
 EXPANSIVE

Show profile locations and other site features (dimensions, reference or benchmark, and North).

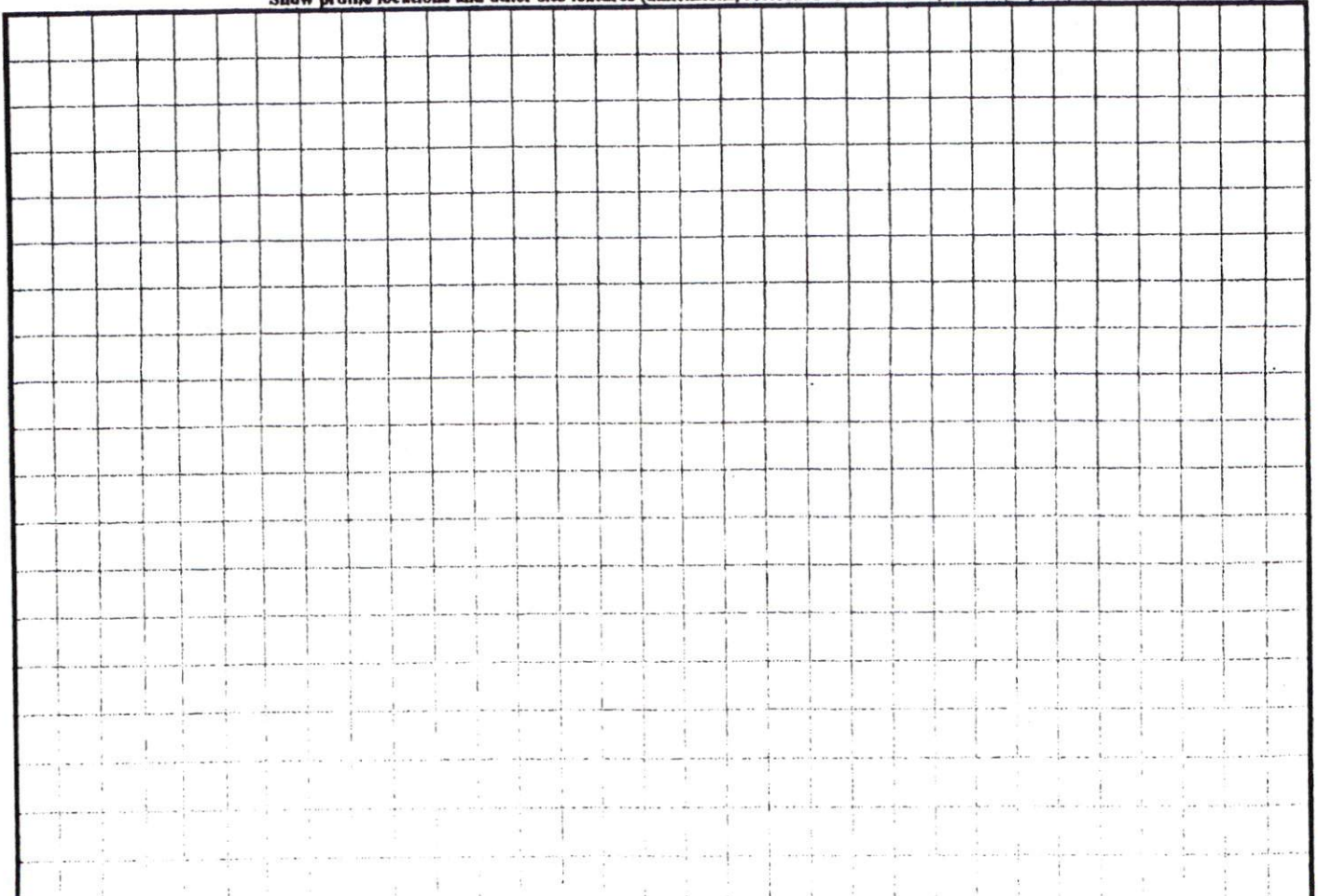

Lot 33 Hunters Point
24 High Standard Ln.

1=50

High Standard Ln.

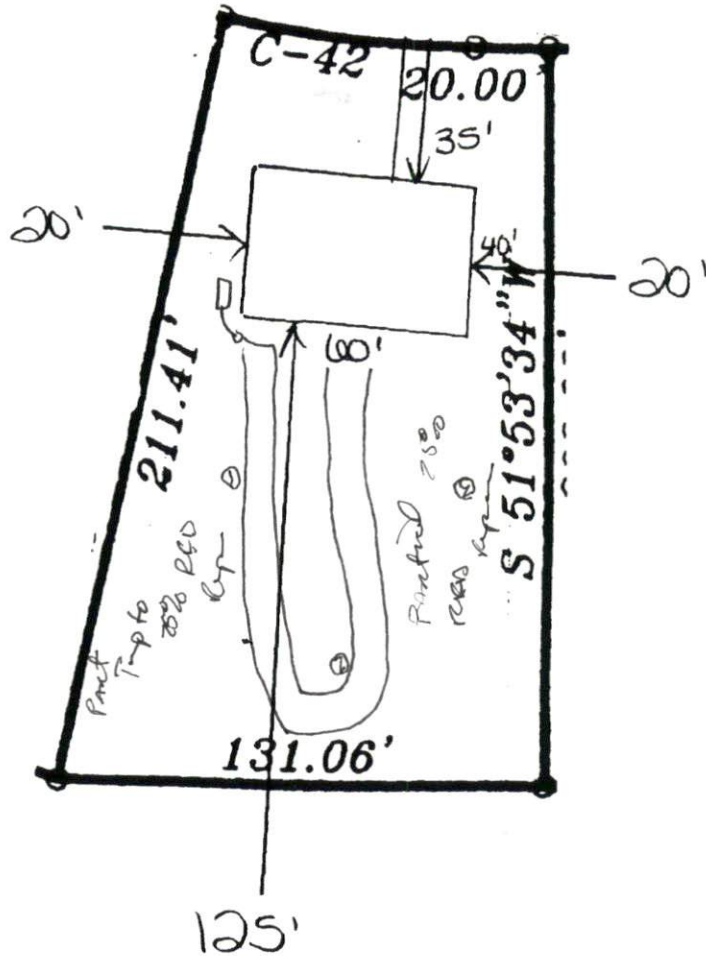

SITE PLAN APPROVAL
DISTRICT RA3C USE SED
BEDROOMS 3
2-22-09 dickinson
ZONING A