

Improvement Permit

A building permit cannot be issued with only an Improvement Permit

ISSUED TO: STANCIL BUILDERS INC PROPERTY LOCATION: SILAS HAYES RD
 SUBDIVISION: HUNTERS POINT LOT # 16
 NEW REPAIR EXPANSION
 Type of Structure: SFD (56'x43')
 Proposed Wastewater System Type: Pump To 25% Reduction
 Projected Daily Flow: 360 GPD
 Number of bedrooms: 3 Number of Occupants: 6 max
 Basement Yes No
 Pump Required: Yes No May be required based on final location and elevations of facilities
 Type of Water Supply: Community Public Well Distance from well 100 feet
 Permit conditions: _____ Permit valid for: Five years No expiration

Authorized State Agent: [Signature] Date: 8/3/16 SEE ATTACHED SITE SKETCH
 The issuance of this permit by the Health Department in no way guarantees the issuance of other permits. The permit holder is responsible for checking with appropriate governing bodies in meeting their requirements. This site is subject to revocation if the site plan, plat, or the intended use changes. The Improvement Permit shall not be affected by a change in ownership of the site. This permit is subject to compliance with the provisions of the Laws and Rules for Sewage Treatment and Disposal and to conditions of this permit.

Construction Authorization

(Required for Building Permit)

The construction and installation requirements of Rules .1950, .1952, .1954, .1955, .1956, .1957, .1958, and .1959 are incorporated by references into this permit and shall be met. Systems shall be installed in accordance with the attached system layout.

ISSUED TO: STANCIL BUILDERS INC PROPERTY LOCATION: SILAS HAYES RD
 SUBDIVISION: HUNTERS POINT LOT # 16
 Facility Type: SFD (56'x43') New Expansion Repair
 Basement? Yes No Basement Fixtures? Yes No
 Type of Wastewater System** Pump To 25% Reduction System (Initial) Wastewater Flow: 360 GPD
 (See note below, if applicable Pump To 25% R&D (Repair))

Installation Requirements/Conditions
 Septic Tank Size 1000 gallons Exact length of each trench 260 feet Trench Spacing: 9 Feet on Center
 Pump Tank Size 1000 gallons Trenches shall be installed on contour at a Soil Cover: 6 inches
 Maximum Trench Depth of: 18 inches (Maximum soil cover shall not exceed 36" above the trench bottom)
 (Trench bottoms shall be level to +/-1/4" in all directions)
 Pump Requirements: _____ ft. TDH vs. _____ GPM _____ inches below pipe
 Aggregate Depth: _____ inches above pipe
 Conditions: PERMIT BASED ON PROPOSAL FROM APPLICANT'S LSS _____ inches total

**WATER LINES (INCLUDING IRRIGATION) MUST BE 10FT. FROM ANY PART OF SEPTIC SYSTEM OR REPAIR AREA.
NO UTILITIES ALLOWED IN INITIAL OR REPAIR DRAIN FIELD AREA.**

**If applicable: I understand the system type specified is different from the type specified on the application. I accept the specifications of this permit.

Owner/Legal Representative Signature: _____ Date: _____
 This Construction Authorization is subject to revocation if the site plan, plat, or the intended use changes. The Construction Authorization shall not be transferred when there is a change in ownership of the site. This Construction Authorization is subject to compliance with the provisions of the Laws and Rules for Sewage Treatment and Disposal and to the conditions of this permit. SEE ATTACHED SITE SKETCH

Authorized State Agent: [Signature] Date: 8/3/16
 Construction Authorization Expiration Date: 8/3/21

HTE# 07-5-16952RZR

Permit # 28939

Harnett County Department of Public Health Site Sketch

ISSUED TO: STANLEY BUILDERS PROPERTY LOCATOR: SILAS HAYES RD
SUBDIVISION HUNTERS POINT LOT # 16

Authorized State Agent: ~~REDACTED~~ REAS (OLIVER TOLFORE) Date: 8/4/16

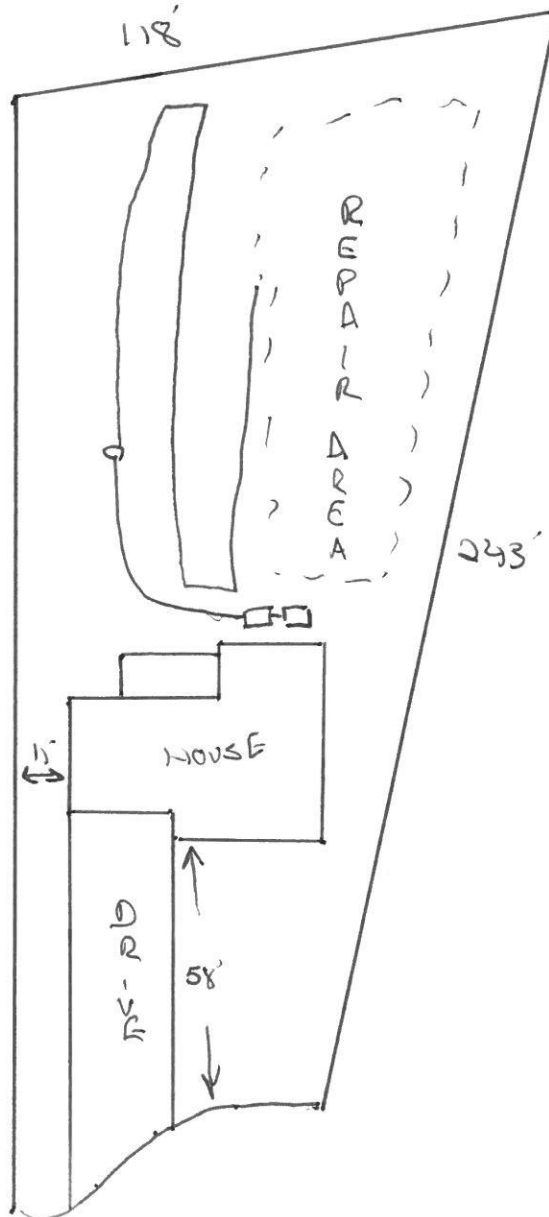

Southeastern Soil & Environmental Associates, Inc.

P.O. Box 9321
Fayetteville, NC 28311
Phone/Fax (910) 822-4540
Email meaker3851@aol.com

HUNTERS POINT
LOTS 16 & 17
PROPOSED SEPTIC

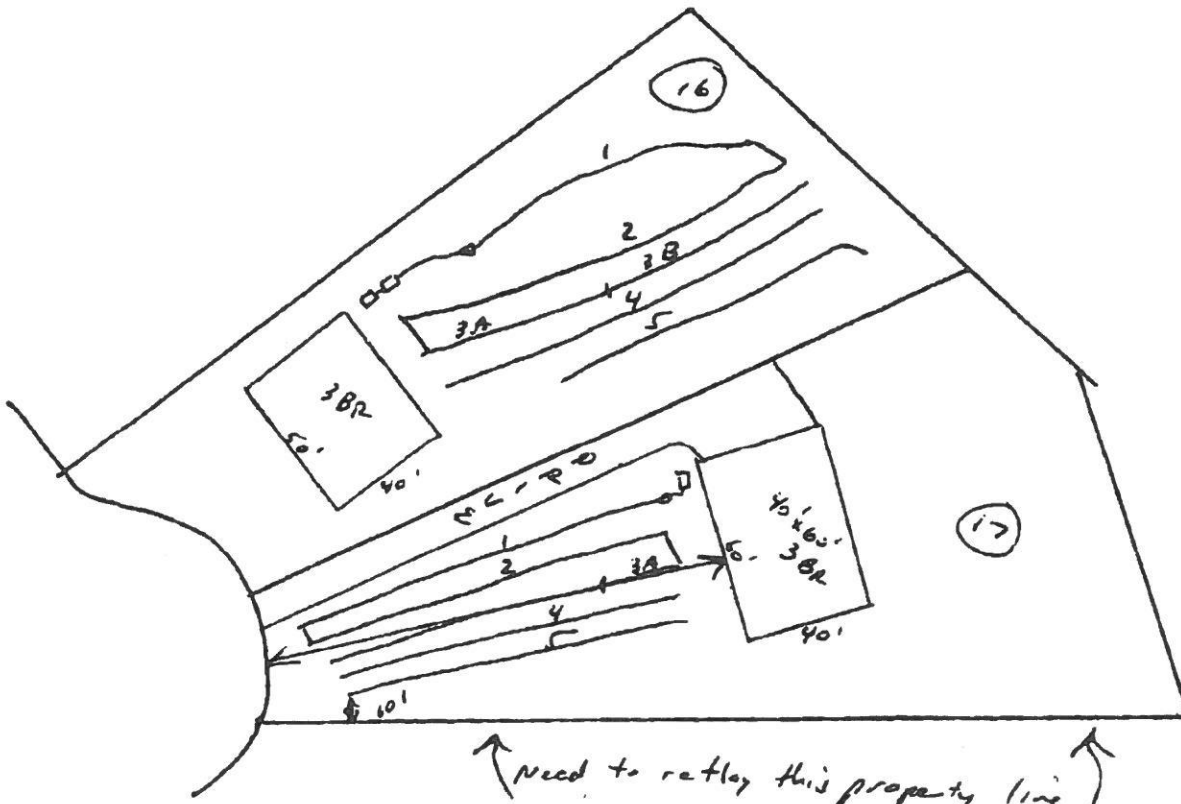

Need to replot this property line
& adjust into common area
if necessary

⊗ 142' HOUSE SETBACK ON
LOT 17

1" = 50'