

SOIL/SITE EVALUATION for ON-SITE WASTEWATER SYSTEM

Owner:

Applicant:

Address:

Date Evaluated:

Proposed Facility:

Design Flow (.1949):

Property Size:

Location of Site:

Property Recorded:

Water Supply:

Public Individual Well

Spring Other

Evaluation Method:

Auger Boring Pit

Cut

Type of Wastewater:

Sewage Industrial Process

Mixed

P R O F I L E #	.1940 Landscape Position/ Slope%	Horizon Depth (IN.)	SOIL MORPHOLOGY .1941		OTHER PROFILE FACTORS				Profile Class & LTAR
			.1941 Structure/ Texture	.1941 Consistence Mineralogy	.1942 Soil Wetness/ Color	.1943 Soil Depth (IN.)	.1956 Sapro Class	.1944 Restr Horiz	
1	L3 0-2%	0-15	G SL						PS .3
		15-34 34"	SBK C PM	FR S/SP					
		0-34	G SL						
2	2-5%	34-34	SBK C PM	FR S/SP					
		0-12	G SL	VFR NS/SP					PS .3
		12-31 31"	SBK C PM	FR S/SP					
3									

Description	Initial System	Repair System
Available Space (.1945)	✓	✓
System Type(s)	25%	PUMP TO 25% w/ MANIFOLD
Site LTAR	.3	.3

Other Factors (.1946): _____
 Site Classification (.1948): PS
 Evaluated By: [Signature]
 Others Present: [Signature]

COMMENTS: _____

<u>LANDSCAPE POSITIONS</u>	<u>GROUP</u>	<u>TEXTURES</u>	<u>.1955 LTAR</u>	<u>CONSISTENCE MOIST</u>	<u>WET</u>
R-RIDGE	I	S-SAND	1.2 - 0.8	VFR-VERY FRIABLE	NS-NON-STICKY
S-SHOULDER SLOPE		LS-LOAMY SAND			
L-LINEAR SLOPE	II	SL-SANDY LOAM	0.8 - 0.6	FR-FRIABLE	SS-SLIGHTLY STICKY
FS-FOOT SLOPE		L-LOAM		FI-FIRM	S-STICKY
N-NOSE SLOPE	III	SI-SILT-	0.6 - 0.3	VFI-VERY FIRM	VS-VERY STICKY
H-HEAD SLOPE		SIL-SILT LOAM		EFI-EXTREMELY FIRM	NP-NON-PLASTIC
CC-CONCLAVE SLOPE		CL-CLAY LOAM			SP-SLIGHTLY STICKY
CV-CONVEX SLOPE		SCL-SANDY CLAY LOAM			P-PLASTIC
T-TERRACE	IV	SIC-SILTY CLAY	0.4 - 0.1		VP-VERY PLASTIC
FP-FLOOD PLAN		C-CLAY			
		SC-SANDY CLAY			

STRUCTURE

- SG-SINGLE GRAIN
- M-MASSIVE
- CR-CRUMB
- GR-GRANULAR
- SBK-SUBANGULAR BLOCKY
- ABK-ANGULAR BLOCKY
- PL-PLATY
- PR-PRISMATIC

MINERALOGY

- SLIGHTLY EXPANSIVE
- EXPANSIVE

Show profile locations and other site features (dimensions, reference or benchmark, and North).

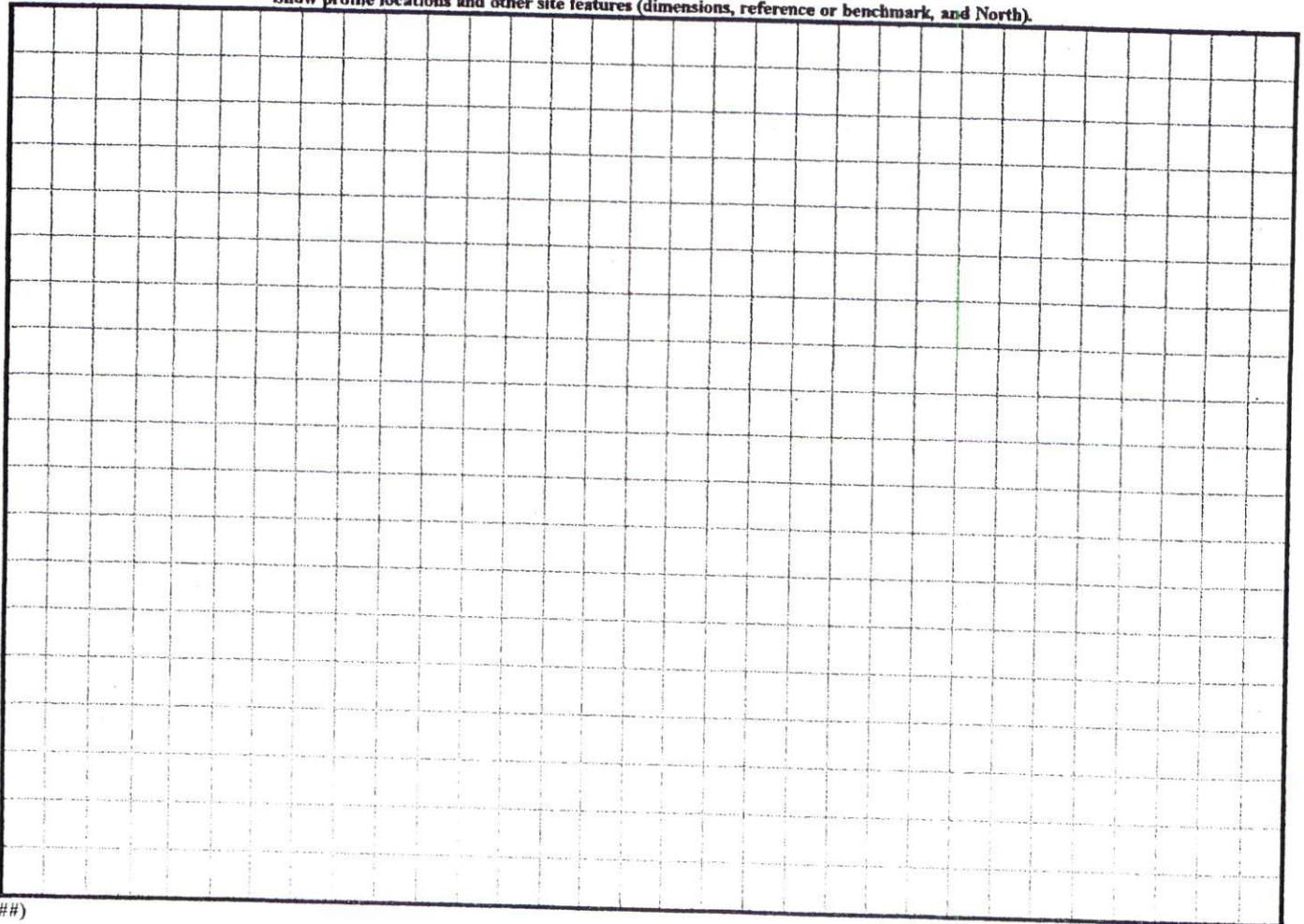

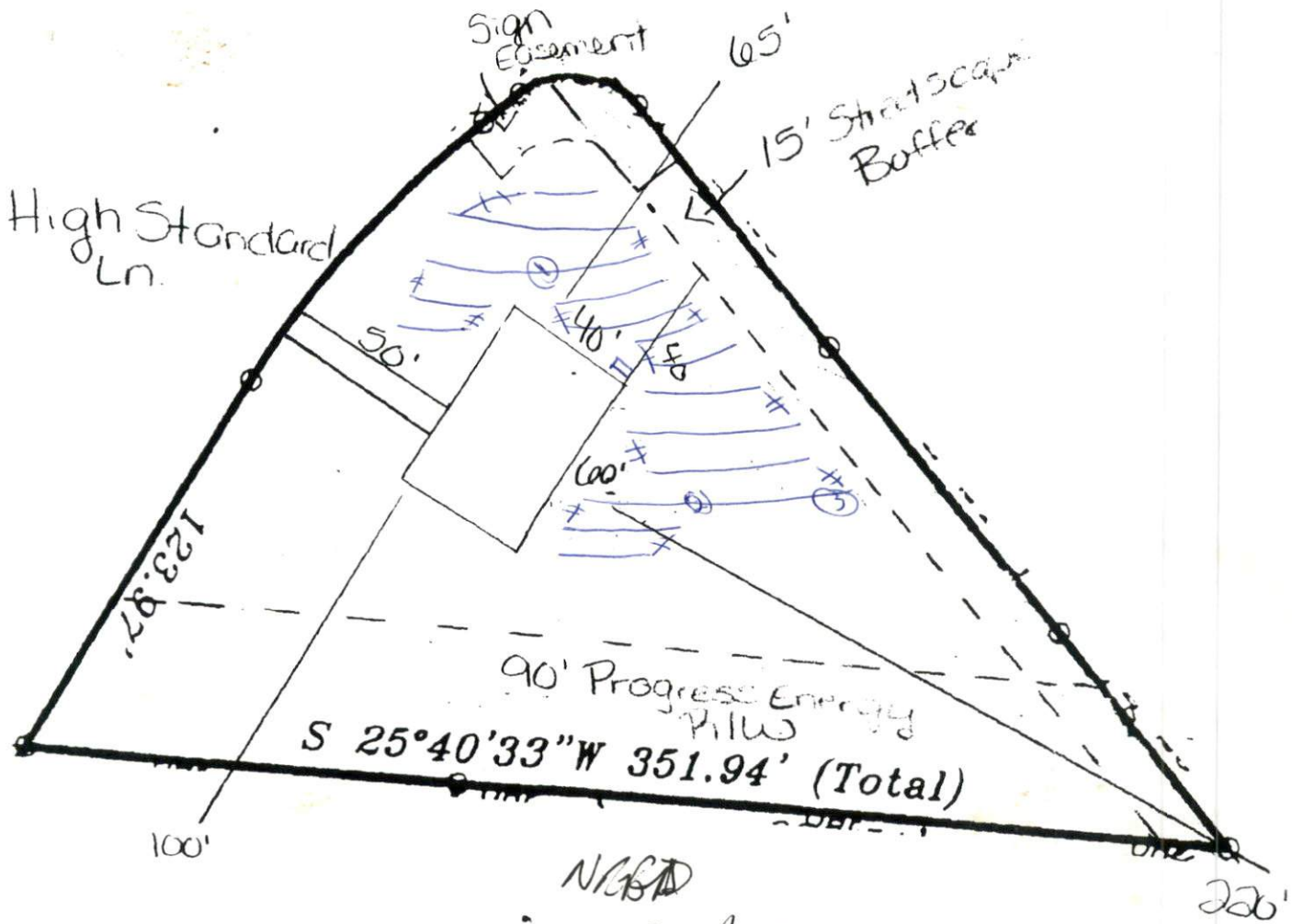

N/C/B/D
 P&S UNAB/16
 TO
 AUG/08

SITE PLAN APPROVAL
 DISTRICT RA30 USE SFD
 #BEDROOMS 3
01/12/07
 Date Zoning Administrator

45 15
 60 20
 60 20
 78 26
 45 15
 12 1

Lot 31 Hunters Point
 27 High Standard Ln.