

ADDRESS : 34 HENRY RIFLE LN
CONTRACTOR : EVANS, INC., DARRYL D.
OWNER : SHC HOLDINGS INC
PARCEL : 07-0691- - -0023- -18-
APPL NUMBER: 07-50016824 CP NEW RESIDENTIAL (SFD)
DIRECTIONS : HWY 210 TO ANGIER RIGH ON 55 TO COAST
LEFT ON SILAS HAYES RD HUNTERS POINT
1/4 MILE ON RIGHT LOT 19 JB

SUBDIV: HUNTERS POINT 45 LOTS
PHONE : (919) 934-8048
PHONE :

STRUCTURE: 000 000 75X45 3BDR
FLOOD ZONE : FLOOD ZONE X

PERMIT: CPSF 00 CP * SFD

TYP/SQ	REQUESTED COMPLETED	INSP RESULT	DESCRIPTION RESULTS/COMMENTS
B101 01	5/02/07 <u>5-2</u>	TI <u>AP</u>	R*BLDG FOOTING / TEMP SVC POLE VRU #: 001401785

JKS
COMMENTS AND NOTES *PM Please*

ADDRESS . : 34 HENRY RIFLE LN
CONTRACTOR : EVANS, INC., DARRYL D.
OWNER . . : SHC HOLDINGS INC
PARCEL . . : 07-0691- - -0023- -18-
APPL NUMBER: 07-50016824 CP NEW RESIDENTIAL (SFD)
DIRECTIONS : HWY 210 TO ANGIER RIGH CN 55 TO COAST
LEFT ON SILAS HAYES RD HUNTERS POINT
1/4 MILE ON RIGHT LOT 19 JB

SUBDIV: HUNTERS POINT 45 LOTS
PHONE : (919) 934-8048
PHONE :

255 0866

STRUCTURE: 000 000 75X45 3BDR
FLOOD ZONE : FLOOD ZONE X

PERMIT: CPSF 00 CP * SFD

TYP/SQ	REQUESTED COMPLETED	INSP RESULT	DESCRIPTION RESULTS/COMMENTS
B101 01	5/02/07	KS	R*BLDG FOOTING / TEMP SVC POLE VRU #: 001401785
	5/02/07	AP	
A814 01	5/18/07	TI	ADDRESS CONFIRMATION VRU #: 001412105
B103 01	<u>5/18/07</u> 5-18-	<u>TI</u> DA	R*BLDG FOUND & TEMP SVC POLE VRU #: 001412097

COMMENTS AND NOTES

ADDRESS : 34 HENRY RIFLE LN
CONTRACTOR : EVANS, INC., DARRYL D.
OWNER : SHC HOLDINGS INC
PARCEL : 07-0691- - -0023- -18-
APPL NUMBER: 07-50016824 CP NEW RESIDENTIAL (SFD)
DIRECTIONS : HWY 210 TO ANGIER RIGH ON 55 TO COAST
LEFT ON SILAS HAYES RD HUNTERS POINT
1/4 MILE ON RIGHT LOT 19 JB

SUBDIV: HUNTERS POINT 45 LOTS
PHONE : (919) 934-8048
PHONE :

STRUCTURE: 000 000 75X45 3BDR
FLOOD ZONE : FLOOD ZONE X

PERMIT: CPSF 00 CP * SFD

TYP/SQ	REQUESTED COMPLETED	INSP RESULT	DESCRIPTION RESULTS/COMMENTS
B101 01	5/02/07	KS	R*BLDG FOOTING / TEMP SVC POLE VRU #: 001401785
	5/02/07	AP	
A814 01	5/18/07	TI	ADDRESS CONFIRMATION VRU #: 001412105
B103 01	5/18/07	KS	R*BLDG FOUND & TEMP SVC POLE VRU #: 001412097
	5/18/07	DA	No projection on right fron corner of foundation. Clean dirt from around foundation and damp prof to footer. Remove construction debris from inside of foundation.
B103 02	5/22/07	TI	R*BLDG FOUND & TEMP SVC POLE VRU #: 001413111
	<u>5/22/07</u>	<u>AP KS</u>	

COMMENTS AND NOTES

ADDRESS . . : 34 HENRY RIFLE LN
CONTRACTOR : EVANS, INC., DARRYL D.
OWNER . . : SHC HOLDINGS INC
PARCEL . . : 07-0691- - -0023- -18-
APPL NUMBER: 07-50016824 CP NEW RESIDENTIAL (SFD)
DIRECTIONS : HWY 210 TO ANGIER RIGH ON 55 TO COAST
LEFT ON SILAS HAYES RD HUNTERS POINT
1/4 MILE ON RIGHT LOT 19 JB

SUBDIV: HUNTERS POINT 45 LOTS
PHONE : (919) 934-8048
PHONE :

STRUCTURE: 000 000 75X45 3BDR
FLOOD ZONE : FLOOD ZONE X

PERMIT: CPSF 00 CP * SFD

TYP/SQ	REQUESTED COMPLETED	INSP RESULT	DESCRIPTION RESULTS/COMMENTS
B101 01	5/02/07	KS	R*BLDG FOOTING / TEMP SVC POLE VRU #: 001401785
	5/02/07	AP	
B103 01	5/18/07	KS	R*BLDG FOUND & TEMP SVC POLE VRU #: 001412097
	5/18/07	DA	No projection on right fron corner of foundation. Clean dirt from around foundation and damp prof to footer. Remove construction debris from inside of foundation.
A814 01	5/18/07	TI	ADDRESS CONFIRMATION TIME: 17:00 VRU #: 001412105
	5/22/07	AP	34 HENRY RIFLE LN LOT 19
B103 02	5/22/07	KS	R*BLDG FOUND & TEMP SVC POLE VRU #: 001413111
	5/22/07	AP	
B105 01	5/24/07	TI	R*OPEN FLOOR VRU #: 001415298
	<u>5/24/07</u>	<u>AP KS</u>	

----- COMMENTS AND NOTES -----

ADDRESS : 34 HENRY RIFLE LN
CONTRACTOR : EVANS, INC., DARRYL D.
OWNER : SHC HOLDINGS INC
PARCEL : 07-0691- - -0023- -18-
APPL NUMBER: 07-50016824 CP NEW RESIDENTIAL (SFD)
DIRECTIONS : HWY 210 TO ANGIER RIGH ON 55 TO COAST
LEFT ON SILAS HAYES RD HUNTERS POINT
1/4 MILE ON RIGHT LOT 19 JB

SUBDIV: HUNTERS POINT 45 LOTS
PHONE : (919) 934-8048
PHONE :

STRUCTURE: 000 000 75X45 3BDR

FLOOD ZONE : FLOOD ZONE X
BEDROOMS : 3.00 PROPOSED USE : SFD
SEPTIC - EXISTING? : NEW

PERMIT: CPSF 00 CP * SFD

TYP/SQ	REQUESTED COMPLETED	INSP RESULT	DESCRIPTION RESULTS/COMMENTS
B101 01	5/02/07	KS	R*BLDG FOOTING / TEMP SVC POLE VRU #: 001401785
	5/02/07	AP	
B103 01	5/18/07	KS	R*BLDG FOUND & TEMP SVC POLE VRU #: 001412097
	5/18/07	DA	No projection on right fron corner of foundation. Clean dirt from around foundation and damp prof to footer. Remove construction debris from inside of foundation.
A814 01	5/18/07	TI	ADDRESS CONFIRMATION TIME: 17:00 VRU #: 001412105
	5/22/07	AP	34 HENRY RIFLE LN LOT 19
B103 02	5/22/07	KS	R*BLDG FOUND & TEMP SVC POLE VRU #: 001413111
	5/22/07	AP	
B105 01	5/24/07	KS	R*OPEN FLOOR VRU #: 001415298
	5/24/07	AP	
R425 01	6/06/07	TI	FOUR TRADE ROUGH IN VRU #: 001423854

6-6 DA

COMMENTS AND NOTES

**Violation Notice
Do Not Remove**

**Harnett County Inspection Department
102 East Front St P.O. Box 65
Lillington, NC 27546
Phone (910) 893-4876 Fax (910) 893-2793**

App # 07-50017003

1. T-4 truss vertical web cut and on some to include gusset plate. Need repair from truss engineer.

Ok to insulate and side\'\'.

Code Enforcement Official

Signature Ken Slattum

ADDRESS . . : 34 HENRY RIFLE LN
 CONTRACTOR : EVANS, INC., DARRYL D.
 OWNER . . : SHC HOLDINGS INC
 PARCEL . . : 07-0691- - -0023- -18-
 APPL NUMBER: 07-50016824 CP NEW RESIDENTIAL (SFD)
 DIRECTIONS : HWY 210 TO ANGIER RIGH ON 55 TO COAST
 LEFT ON SILAS HAYES RD HUNTERS POINT
 1/4 MILE ON RIGHT LOT 19 JB

SUBDIV: HUNTERS POINT 45 LOTS
 PHONE : (919) 934-8048
 PHONE :

STRUCTURE: 000 000 75X45 3BDR
 FLOOD ZONE : FLOOD ZONE X

PERMIT: CPSF 00 CP * SFD

TYP/SQ	REQUESTED COMPLETED	INSP RESULT	DESCRIPTION RESULTS/COMMENTS
B101 01	5/02/07	KS	R*BLDG FOOTING / TEMP SVC POLE VRU #: 001401785
	5/02/07	AP	
B103 01	5/18/07	KS	R*BLDG FOUND & TEMP SVC POLE VRU #: 001412097
	5/18/07	DA	No projection on right fron corner of foundation. Clean dirt from around foundation and damp prof to footer. Remove construction debris from inside of foundation.
A814 01	5/18/07	TI	ADDRESS CONFIRMATION TIME: 17:00 VRU #: 001412105
	5/22/07	AP	34 HENRY RIFLE LN LOT 19
B103 02	5/22/07	KS	R*BLDG FOUND & TEMP SVC POLE VRU #: 001413111
	5/22/07	AP	
B105 01	5/24/07	KS	R*OPEN FLOOR VRU #: 001415298
	5/24/07	AP	
R425 01	6/06/07	KS	FOUR TRADE ROUGH IN VRU #: 001423854
	6/07/07	DA	1- T-4 TRUSS VERTICAL WEB CUT AND ON SOME TO INCLUDE GUSSET PLATE. NEED REPAIR FROM TRUSS ENGINEER. OKAY TO INSULATE AND SIDE. KEN SLATTUM
I129 01	6/08/07	TI	R*INSULATION INSPECTION TIME: 17:00 VRU #: 001426071
	6/08/07	CA	
R425 02	6/08/07	TI	FOUR TRADE ROUGH IN TIME: 17:00 VRU #: 001426089
	6/08/07	CA	
I129 02	6/11/07	TI	R*INSULATION INSPECTION TIME: 17:00 VRU #: 001426972
	<u>6-11</u>	<u>DP</u>	
R425 03	6/11/07	TI	FOUR TRADE ROUGH IN TIME: 17:00 VRU #: 001426964
	<u>6-11</u>	<u>AP</u>	

COMMENTS AND NOTES

Order# 35-05 Lot 19 Hunters Point, Darryl Evans 1362

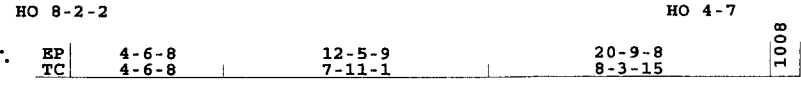

Need to add a 2 x 6 scab to shaded member.
Check nailing schedule on page 2.

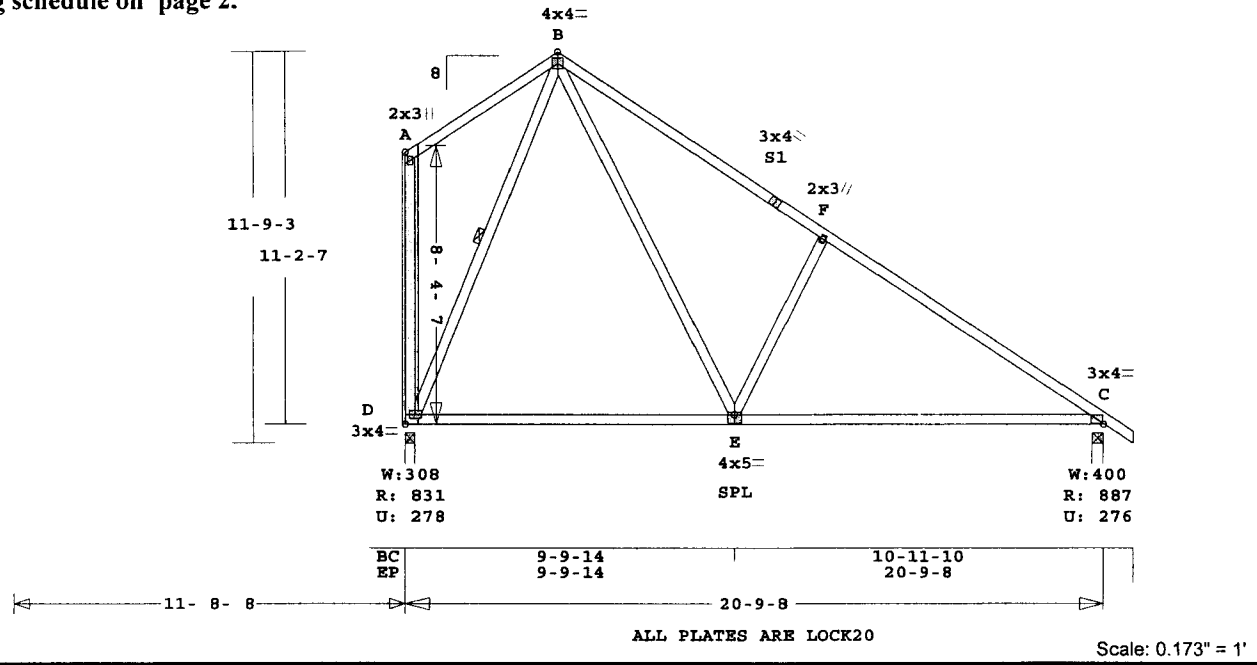

Robbins Engineering, Inc./Online Plus™ APPROX. TRUSS WEIGHT: 182.7 LBS

Membr CSI P Lbs Axl-CSI-Bnd ADDITIONAL SPECIFICATIONS.

Online Plus -- Version 20.0.006
RUN DATE: 11-JUN-07

CSI	-Size-	---	Lumber	----
TC	0.77	2x 4	SP-#2	
BC	0.67	2x 4	SP-#2	
WB	0.76	2x 4	SP-#3	
SCB	(1)	2x 6	SP-#2	

Brace truss as follows:
O.C. From To
TC Cont. 0- 0- 0 20- 9- 8
BC Cont. 0- 0- 0 20- 9- 8
WB 1 rows CLB on D -B
Attach CLB with (2)-10d nails at each web.

Loading	Live	Dead	(psf)
TC	20.0	10.0	
BC	0.0	10.0	
Total	20.0	20.0	40.0
Spacing			24.0"
Lumber Duration Factor			1.15
Plate Duration Factor			1.15
TC Fb=1.15		Fc=1.10	Ft=1.10
BC Fb=1.10		Fc=1.10	Ft=1.10

Plus 4 Wind Load Case(s)

Jt	React	Uplift	Size	Req'd
	Lbs	Lbs	In-Sx	In-Sx
D	832	278	3- 8	1- 8
			Hz =	-666
C	888	276	4- 0	1- 8
			Hz =	512

Membr	CSI	P	Lbs	Axl	CSI	Bnd
-----Top Chords-----						
A - B	0.23	214	T	0.00	0.23	
B - S1	0.41	699	C	0.00	0.41	
S1 - F	0.77	830	C	0.00	0.77	
F - C	0.77	926	C	0.00	0.77	
-----Bottom Chords-----						
D - E	0.57	410	T	0.04	0.53	
E - C	0.67	788	T	0.14	0.53	
-----Webs-----						
D - A	0.23	195	T	WindLd		
D - B	0.36	683	C		1 Br	
B - E	0.76	738	T			
E - F	0.25	466	T			
TL Defl	-0.37"					L/653
LL Defl	-0.10"					L/999
Shear // Grain						in F - C 0.32

Plates for each ply each face.
PLATING CONFORMS TO TPI.
REPORTS: SBCCI 9761
ROBBINS ENGINEERING, INC.
BASED ON SP LUMBER
USING GROSS AREA TEST.
Plate - LOCK 20 Ga, Gross Area
Plate - RHS 20 Ga, Gross Area
Jt Type Plt Size X Y JSI
A LOCK 2.0x 3.0 Ctr Ctr 0.42
B LOCK 4.0x 4.0 Ctr Ctr 0.63
S1 LOCK 3.0x 4.0 Ctr Ctr 0.65
F LOCK 2.0x 3.0 Ctr Ctr 0.44
C LOCK 3.0x 4.0 Ctr Ctr 0.74
D LOCK 3.0x 4.0 Ctr Ctr 0.70
E LOCK 4.0x 5.0 Ctr-1.0 0.75
REFER TO ROBBINS ENG. GENERAL NOTES AND SYMBOLS SHEET FOR

NOTES:
Trusses Manufactured by:
Capital Area Trusses Inc.
Analysis Conforms To:
ANSI/TPI 95 & 02
Fasten each scab with 2 row(s)
of 10d nails at 6 In o.c.
along entire length.
OH Loading
Soffit psf 2.0
Provide connection to bearing
for 666 Lbs Horiz Reaction
Wind Loads - ANSI / ASCE 7-98
Truss is designed as a Main
Wind-Force Resistance System.
Wind Speed: 100 mph
Mean Roof Height: 15-0
Exposure Category: C
Occupancy Factor : 1.15
Building Type: Enclosed
Zone location: Exterior
TC Dead Load : 7.0 psf
BC Dead Load : 5.0 psf
Max comp. force 926 Lbs
Quality Control Factor 1.25

NOTES:

Trusses Manufactured by:
Capital Area Trusses Inc.
Analysis Conforms To:

ANSI/AISC 95 & 02
Fasten each scab with 2 row(s)
of 10d nails at 6 In o.c.
along entire length.

OH Loading
Soffit psf 2.0
Provide connection to bearing
for 666 Lbs Horiz Reaction
Wind loads - ANSI / ASCE 7-98
Truss is designed as a Main
Wind-Force Resistance System.
Wind Speed: 100 mph
Mean Roof Height: 15'-0"
Exposure Category: C
Occupancy Factor : 1.15
Building Type: Enclosed
Zone location: Exterior
TC Dead Load : 7.0 psf
BC Dead Load : 5.0 psf
Max comp. force 926 Lbs
Quality Control Factor 1.25

ADDRESS . : 34 HENRY RIFLE LN
CONTRACTOR : EVANS, INC., DARRYL D.
OWNER . . : SHC HOLDINGS INC
PARCEL . . : 07-0691- - -0023- -18-
APPL NUMBER: 07-50016824 CP NEW RESIDENTIAL (SFD)
DIRECTIONS : HWY 210 TO ANGIER RIGH ON 55 TO COAST
LEFT ON SILAS HAYES RD HUNTERS POINT
1/4 MILE ON RIGHT LOT 19 JB

SUBDIV: HUNTERS POINT 45 LOTS
PHONE : (919) 934-8048
PHONE :

STRUCTURE: 000 000 75X45 3BDR
FLOOD ZONE : FLOOD ZONE X

PERMIT: CPSF 00 CP * SFD

TYP/SQ	REQUESTED COMPLETED	INSP RESULT	DESCRIPTION RESULTS/COMMENTS
B101 01	5/02/07	KS	R*BLDG FOOTING / TEMP SVC POLE VRU #: 001401785
	5/02/07	AP	
B103 01	5/18/07	KS	R*BLDG FOUND & TEMP SVC POLE VRU #: 001412097
	5/18/07	DA	No projection on right fron corner of foundation. Clean dirt from around foundation and damp prof to footer. Remove construction debris from inside of foundation.
A814 01	5/18/07	TI	ADDRESS CONFIRMATION TIME: 17:00 VRU #: 001412105
	5/22/07	AP	34 HENRY RIFLE LN LOT 19
B103 02	5/22/07	KS	R*BLDG FOUND & TEMP SVC POLE VRU #: 001413111
	5/22/07	AP	
B105 01	5/24/07	KS	R*OPEN FLOOR VRU #: 001415298
	5/24/07	AP	
R425 01	6/06/07	KS	FOUR TRADE ROUGH IN VRU #: 001423854
	6/07/07	DA	1- T-4 TRUSS VERTICAL WEB CUT AND ON SOME TO INCLUDE GUSSET PLATE. NEED REPAIR FROM TRUSS ENGINEER. OKAY TO INSULATE AND SIDE. KEN SLATTUM
I129 01	6/08/07	TI	R*INSULATION INSPECTION TIME: 17:00 VRU #: 001426071
	6/08/07	CA	
R425 02	6/08/07	TI	FOUR TRADE ROUGH IN TIME: 17:00 VRU #: 001426089
	6/08/07	CA	
I129 02	6/11/07	KS	R*INSULATION INSPECTION TIME: 17:00 VRU #: 001426972
	6/11/07	DP	R11 installed in walls. Needs R13.
R425 03	6/11/07	KS	FOUR TRADE ROUGH IN TIME: 17:00 VRU #: 001426964
	6/11/07	AP	
I129 03	6/13/07	TI	R*INSULATION INSPECTION TIME: 17:00 VRU #: 001428515
	<u>6/13/07</u>	<u>APKS</u>	

----- COMMENTS AND NOTES -----

ADDRESS : 34 HENRY RIFLE LN
 CONTRACTOR : EVANS, INC., DARRYL D.
 OWNER : SHC HOLDINGS INC
 PARCEL : 07-0691- - -0023- -18-
 APPL NUMBER: 07-50016824 CP NEW RESIDENTIAL (SFD)
 DIRECTIONS : HWY 210 TO ANGIER RIGH ON 55 TO COAST
 LEFT ON SILAS HAYES RD HUNTERS POINT
 1/4 MILE ON RIGHT LOT 19 JB

SUBDIV: HUNTERS POINT 45 LOTS
 PHONE : (919) 934-8048
 PHONE :

STRUCTURE: 000 000 75X45 3BDR
 FLOOD ZONE : FLOOD ZONE X

PERMIT: CPSF 00 CP * SFD

TYP/SQ	REQUESTED COMPLETED	INSP RESULT	DESCRIPTION RESULTS/COMMENTS
B101 01	5/02/07	KS	R*BLDG FOOTING / TEMP SVC POLE VRU #: 001401785
	5/02/07	AP	
B103 01	5/18/07	KS	R*BLDG FOUND & TEMP SVC POLE VRU #: 001412097
	5/18/07	DA	No projection on right fron corner of foundation. Clean dirt from around foundation and damp prof to footer. Remove construction debris from inside of foundation.
A814 01	5/18/07	TI	ADDRESS CONFIRMATION TIME: 17:00 VRU #: 001412105
	5/22/07	AP	✓34 HENRY RIFLE LN LOT 19
B103 02	5/22/07	KS	R*BLDG FOUND & TEMP SVC POLE VRU #: 001413111
	5/22/07	AP	
B105 01	5/24/07	KS	R*OPEN FLOOR VRU #: 001415298
	5/24/07	AP	
R425 01	6/06/07	KS	FOUR TRADE ROUGH IN VRU #: 001423854
	6/07/07	DA	1- T-4 TRUSS VERTICAL WEB CUT AND ON SOME TO INCLUDE GUSSET PLATE. NEED REPAIR FROM TRUSS ENGINEER. OKAY TO INSULATE AND SIDE. KEN SLATTUM
I129 01	6/08/07	TI	R*INSULATION INSPECTION TIME: 17:00 VRU #: 001426071
	6/08/07	CA	
R425 02	6/08/07	TI	FOUR TRADE ROUGH IN TIME: 17:00 VRU #: 001426089
	6/08/07	CA	
I129 02	6/11/07	KS	R*INSULATION INSPECTION TIME: 17:00 VRU #: 001426972
	6/11/07	DP	R11 installed in walls. Needs R13.
R425 03	6/11/07	KS	FOUR TRADE ROUGH IN TIME: 17:00 VRU #: 001426964
	6/11/07	AP	
I129 03	6/13/07	KS	R*INSULATION INSPECTION TIME: 17:00 VRU #: 001428515
	6/13/07	AP	
H824 01	6/20/07	JM	✓ENVIR. OPERATIONS PERMIT TIME: 17:00 VRU #: 001432913
	6/20/07	AP	
R429 01	7/16/07	TI	FOUR TRADE FINAL VRU #: 001446632

AP-MP

COMMENTS AND NOTES

**COUNTY OF HARNETT
DEPARTMENT OF BUILDING INSPECTION
AND PLANNING/DEVELOPMENT
CERTIFICATE OF OCCUPANCY**

This certificate issued pursuant to the requirements of Section 105 of the North Carolina State Building Code and the Harnett County Zoning Ordinance certifies at the time of issuance this structure was in compliance with the various ordinances of the County of Harnett regulating development and building construction or use. For the following:

Use Classification: Res Conditional Use Permit No.: _____
Type of Construction: IF Building Permit No.: 07-50016824
Owner of Building: SAC Holdings Electrical Permit No.: "
Building Address: 34 Henry Rifle Ln. Insulation Permit No.: "
Zoning District: _____ Plumbing Permit No.: "
Zoning Permit No.: _____ Mech. Permit No.: "
Date: 7-16-7 Envir. C.O. No.: _____

Will Ream
Building Official

Zoning Official