ADDRESS . : 58 WILLOWCROFT CT SUBDIV: LEIGH LAUREL
CONTRACTOR : PHONE :
OWNER . . : MCLEOD SHANE #15 PHONE : (919) 639-3969
PARCEL . . : 02-1518- - -0099- -18-
APPL NUMBER: 07-50016765 CP NEW RESIDENTIAL (SFD)
DIRECTIONS : LEIGH LAUREL #15. 421 TOWARDS DUNN
LEFT ON HWY 301 LEFT ON OLD FAIRGROUND
RD LEIGH LAUREL WILL BE ABOUT THREE
MILES ON RIGHT. LOT 15 IS THIRD LOT
ON RIGHT. -A.DRIGGERS
LAND NOTES : LXMN 6/18/04 LEIGH LAUREL SD LOT#15
LXMN 6/21/04 SPLIT FROM THE 03 PARCEL

STRUCTURE: 000 000 50X74 5BR SFD
FLOOD ZONE . . . : FLOOD ZONE X

PERMIT: CPSF 00 CP * SFD

TYP/SQ	REQUESTED	INSP	DESCRIPTION
	COMPLETED	RESULT	RESULTS/COMMENTS
B101 01	4/10/07	TI	R*BLDG FOOTING / TEMP SVC POLE VRU #: 001386572
		<u>AP.MR</u>	

----- COMMENTS AND NOTES -----

ADDRESS . : 58 WILLOWCROFT CT
CONTRACTOR :
OWNER . . : MCLEOD SHANE #15
PARCEL . . : 02-1518- - -0099- -18-
APPL NUMBER: 07-50016765 CP NEW RESIDENTIAL (SFD)
DIRECTIONS : LEIGH LAUREL #15. 421 TOWARDS DUNN
LEFT ON HWY 301 LEFT ON OLD FAIRGROUND
RD LEIGH LAUREL WILL BE ABOUT THREE
MILES ON RIGHT. LOT 15 IS THIRD LOT
ON RIGHT. -A.DRIGGERS
LAND NOTES : LXMN 6/18/04 LEIGH LAUREL SD LOT#15
LXMN 6/21/04 SPLIT FROM THE 03 PARCEL

SUBDIV: LEIGH LAUREL
PHONE :
PHONE : (919) 639-3969

STRUCTURE: 000 000 50X74 5BR SFD
FLOOD ZONE . . . : FLOOD ZONE X

PERMIT: CPSF 00 CP * SFD

TYP/SQ	REQUESTED COMPLETED	INSP RESULT	DESCRIPTION RESULTS/COMMENTS
B101 01	4/10/07	MR	R*BLDG FOOTING / TEMP SVC POLE VRU #: 001386572
	4/10/07	AP	
A814 01	4/17/07	TI	ADDRESS CONFIRMATION VRU #: 001390517
B103 01	<u>4/17/07</u> 4-17	<u>TI</u> AP KS	R*BLDG FOUND & TEMP SVC POLE VRU #: 001390525

COMMENTS AND NOTES

ADDRESS : 58 WILLOWCROFT CT
CONTRACTOR :
OWNER : MCLEOD SHANE #15
PARCEL : 02-1518- - -0099- -18-
APPL NUMBER: 07-50016765 CP NEW RESIDENTIAL (SFD)
DIRECTIONS : LEIGH LAUREL #15. 421 TOWARDS DUNN
LEFT ON HWY 301 LEFT ON OLD FAIRGROUND
RD LEIGH LAUREL WILL BE ABOUT THREE
MILES ON RIGHT. LOT 15 IS THIRD LOT
ON RIGHT. -A.DRIGGERS
LAND NOTES : LXMN 6/18/04 LEIGH LAUREL SD LOT#15
LXMN 6/21/04 SPLIT FROM THE 03 PARCEL

SUBDIV: LEIGH LAUREL
PHONE :
PHONE : (919) 639-3969

STRUCTURE: 000 000 50X74 5BR SFD
FLOOD ZONE . . . : FLOOD ZONE X

PERMIT: CPSF 00 CP * SFD

TYP/SQ	REQUESTED COMPLETED	INSP RESULT	DESCRIPTION RESULTS/COMMENTS
B101 01	4/10/07	MR	R*BLDG FOOTING / TEMP SVC POLE VRU #: 001386572
	4/10/07	AP	
B103 01	4/17/07	KS	R*BLDG FOUND & TEMP SVC POLE VRU #: 001390525
	4/17/07	AP	
A814 01	4/17/07	TI	ADDRESS CONFIRMATION TIME: 17:00 VRU #: 001390517
	4/18/07	AP	58 Willowcroft Ct Lot 15
B105 01	4/23/07	TI	R*OPEN FLOOR VRU #: 001393974

4-23 AP

KS

COMMENTS AND NOTES

ADDRESS : 58 WILLOWCROFT CT
CONTRACTOR :
OWNER : MCLEOD SHANE #15
PARCEL : 02-1518- - -0099- -18-
APPL NUMBER: 07-50016765 CP NEW RESIDENTIAL (SFD)
DIRECTIONS : LEIGH LAUREL #15. 421 TOWARDS DUNN
LEFT ON HWY 301 LEFT ON OLD FAIRGROUND
RD LEIGH LAUREL WILL BE ABOUT THREE
MILES ON RIGHT. LOT 15 IS THIRD LOT
ON RIGHT. -A.DRIGGERS
LAND NOTES : LXMN 6/18/04 LEIGH LAUREL SD LOT#15
LXMN 6/21/04 SPLIT FROM THE 03 PARCEL

SUBDIV: LEIGH LAUREL
PHONE :
PHONE : (919) 639-3969

STRUCTURE: 000 000 50X74 5BR SFD
FLOOD ZONE . . . : FLOOD ZONE X

PERMIT: CPSF 00 CP * SFD

TYP/SQ	REQUESTED COMPLETED	INSP RESULT	DESCRIPTION RESULTS/COMMENTS
B101 01	4/10/07 4/10/07	MR AP	R*BLDG FOOTING / TEMP SVC POLE VRU #: 001386572
B103 01	4/17/07 4/17/07	KS AP	R*BLDG FOUND & TEMP SVC POLE VRU #: 001390525
A814 01	4/17/07 4/18/07	TI AP	ADDRESS CONFIRMATION TIME: 17:00 VRU #: 001390517 58 Willowcroft Ct Lot 15
B105 01	4/23/07 4/23/07	KS AP	R*OPEN FLOOR VRU #: 001393974
R427 01	6/27/07	TI	FOUR TRADE ROUGH IN >2500 VRU #: 001436054

6-27 DA

COMMENTS AND NOTES

ADDRESS : 58 WILLOWCROFT CT
CONTRACTOR :
OWNER : MCLEOD SHANE #15
PARCEL : 02-1518- - -0099- -18-
APPL NUMBER: 07-50016765 CP NEW RESIDENTIAL (SFD)

SUBDIV: LEIGH LAUREL
PHONE :
PHONE : (919) 639-3969

DIRECTIONS : LEIGH LAUREL #15. 421 TOWARDS DUNN
LEFT ON HWY 301 LEFT ON OLD FAIRGROUND
RD LEIGH LAUREL WILL BE ABOUT THREE
MILES ON RIGHT. LOT 15 IS THIRD LOT
ON RIGHT. -A.DRIGGERS

LAND NOTES : LXMN 6/18/04 LEIGH LAUREL SD LOT#15
LXMN 6/21/04 SPLIT FROM THE 03 PARCEL

STRUCTURE: 000 000 50X74 5BR SFD
FLOOD ZONE : FLOOD ZONE X

PERMIT: CPSF 00 CP * SFD

TYP/SQ	REQUESTED COMPLETED	INSP RESULT	DESCRIPTION RESULTS/COMMENTS
B101 01	4/10/07	MR	R*BLDG FOOTING / TEMP SVC POLE VRU #: 001386572
	4/10/07	AP	
B103 01	4/17/07	KS	R*BLDG FOUND & TEMP SVC POLE VRU #: 001390525
	4/17/07	AP	
A814 01	4/17/07	TI	ADDRESS CONFIRMATION TIME: 17:00 VRU #: 001390517
	4/18/07	AP	58 Willowcroft Ct Lot 15
B105 01	4/23/07	KS	R*OPEN FLOOR VRU #: 001393974
	4/23/07	AP	
R427 01	6/27/07	KS	FOUR TRADE ROUGH IN >2500 VRU #: 001436054
	6/27/07	DA	T/S: 06/27/2007 02:11 PM KSLATTUM ----- 1. Need tempered glass to right of front door. In path of travel in stairway. 2. Brace all hips and valleys to load bearing walls 3. Laterally brace knee walls supporting rafters. OK to brick and insulate.
I129 01	7/13/07	TI	R*INSULATION INSPECTION VRU #: 001443449
	7/12/07	CA	
I129 03	7/13/07	TI	R*INSULATION INSPECTION TIME: 17:00 VRU #: 001446087
R427 02	7/13/07	TI	FOUR TRADE ROUGH IN >2500 TIME: 17:00 VRU #: 001446095

COMMENTS AND NOTES

ADDRESS : 58 WILLOWCROFT CT SUBDIV: LEIGH LAUREL
 CONTRACTOR : PHONE :
 OWNER : MCLEOD SHANE #15 PHONE : (919) 639-3969
 PARCEL : 02-1518- - -0099- -18-
 APPL NUMBER: 07-50016765 CP NEW RESIDENTIAL (SFD)
 DIRECTIONS : LEIGH LAUREL #15. 421 TOWARDS DUNN
 LEFT ON HWY 301 LEFT ON OLD FAIRGROUND
 RD LEIGH LAUREL WILL BE ABOUT THREE
 MILES ON RIGHT. LOT 15 IS THIRD LOT
 ON RIGHT. -A.DRIGGERS
 LAND NOTES : LXMN 6/18/04 LEIGH LAUREL SD LOT#15
 LXMN 6/21/04 SPLIT FROM THE 03 PARCEL

STRUCTURE: 000 000 50X74 5BR SFD
 FLOOD ZONE . . . : FLOOD ZONE X

PERMIT: CPSF 00 CP * SFD

TYP/SQ	REQUESTED COMPLETED	INSP RESULT	DESCRIPTION RESULTS/COMMENTS
E101 01	4/10/07	MR	R*BLDG FOOTING / TEMP SVC POLE VRU #: 001386572
	4/10/07	AP	
E103 01	4/17/07	KS	R*BLDG FOUND & TEMP SVC POLE VRU #: 001390525
	4/17/07	AP	
A814 01	4/17/07	TI	ADDRESS CONFIRMATION TIME: 17:00 VRU #: 001390517
	4/18/07	AP	✓ 58 Willowcroft Ct Lot 15
E105 01	4/23/07	KS	R*OPEN FLOOR VRU #: 001393974
	4/23/07	AP	
R427 01	6/27/07	KS	FOUR TRADE ROUGH IN >2500 VRU #: 001436054
	6/27/07	DA	T/S: 06/27/2007 02:11 PM KSLATTUM ----- 1. Need tempered glass to right of front door. In path of travel in stairway. 2. Brace all hips and valleys to load bearing walls 3. Laterally brace knee walls supporting rafters. OK to brick and insulate.
I129 01	7/13/07	TI	R*INSULATION INSPECTION VRU #: 001443449
	7/12/07	CA	
I129 03	7/13/07	MR	R*INSULATION INSPECTION TIME: 17:00 VRU #: 001446087
	7/13/07	AP	
R427 02	7/13/07	MR	FOUR TRADE ROUGH IN >2500 TIME: 17:00 VRU #: 001446095
	7/13/07	AP	
I129 02	7/16/07	TI	R*INSULATION INSPECTION VRU #: 001445493
	7/12/07	CA	The paperwork for the tempered window is in the permit box. Thanks, Shane McLeod
H824 01	7/26/07	JM	✓ ENVIR. OPERATIONS PERMIT TIME: 17:00 VRU #: 001455609
	7/26/07	AP	
R431 01	9/18/07	TI	FOUR TRADE FINAL >2500 VRU #: 001487370
	9/17/07	CA	
R431 02	9/19/07	TI	FOUR TRADE FINAL >2500 VRU #: 001488659
	<u>9-19</u>	<u>DP</u>	If you have any questions call me at 910-591-9727. Thanks for your help. Shane

K→

**Violation Notice
Do Not Remove**

**Harnett County Inspection Department
102 East Front St P.O. Box 65
Lillington, NC 27546
Phone (910) 893-4876 Fax (910) 893-2793**

App #07-50016765

1. Stairs with more than 3 risers shall have hand rail.
2. Front and rear porches exceed 30 inches to walking surface and therefore, shall have guardrails.
3. Front and rear door missing deadbolt.
4. Must have positive drainage from home. 6 inch fall out 10 feet.
5. Spotlight at garage not weatherproof.
6. Waterlines in garage not insulated.
7. Floors being stained. Could not enter home. Inspection could not be completed.

\$50.00 re-inspection fee.

Code Enforcement Official

Signature _____ Ken Slattum _____

ADDRESS : 58 WILLOWCROFT CT
 CONTRACTOR :
 OWNER : MCLEOD SHANE #15
 PARCEL : 02-1518- - -0099- -18-
 APPL NUMBER: 07-50016765 CP NEW RESIDENTIAL (SFD)
 DIRECTIONS : LEIGH LAUREL #15. 421 TOWARDS DUNN
 LEFT ON HWY 301 LEFT ON OLD FAIRGROUND
 RD LEIGH LAUREL WILL BE ABOUT THREE
 MILES ON RIGHT. LOT 15 IS THIRD LOT
 ON RIGHT. -A.DRIGGERS
 LAND NOTES : LXMN 6/18/04 LEIGH LAUREL SD LOT#15
 LXMN 6/21/04 SPLIT FROM THE 03 PARCEL

SUBDIV: LEIGH LAUREL
 PHONE :
 PHONE : (919) 639-3969

STRUCTURE: 000 000 50X74 5BR SFD
 FLOOD ZONE . . . : FLOOD ZONE X

PERMIT: CPSF 00 CP * SFD

TYP/SQ	REQUESTED COMPLETED	INSP RESULT	DESCRIPTION RESULTS/COMMENTS
B101 01	4/10/07	MR	R*BLDG FOOTING / TEMP SVC POLE VRU #: 001386572
	4/10/07	AP	
B103 01	4/17/07	KS	R*BLDG FOUND & TEMP SVC POLE VRU #: 001390525
	4/17/07	AP	
A814 01	4/17/07	TI	ADDRESS CONFIRMATION TIME: 17:00 VRU #: 001390517
	4/18/07	AP	✓ 58 Willowcroft Ct Lot 15
B105 01	4/23/07	KS	R*OPEN FLOOR VRU #: 001393974
	4/23/07	AP	
R427 01	6/27/07	KS	FOUR TRADE ROUGH IN >2500 VRU #: 001436054
	6/27/07	DA	T/S: 06/27/2007 02:11 PM KSLATTUM ----- 1. Need tempered glass to right of front door. In path of travel in stairway. 2. Brace all hips and valleys to load bearing walls 3. Laterally brace knee walls supporting rafters. OK to brick and insulate.
I129 01	7/13/07	TI	R*INSULATION INSPECTION VRU #: 001443449
	7/12/07	CA	
I129 03	7/13/07	MR	R*INSULATION INSPECTION TIME: 17:00 VRU #: 001446087
	7/13/07	AP	
R427 02	7/13/07	MR	FOUR TRADE ROUGH IN >2500 TIME: 17:00 VRU #: 001446095
	7/13/07	AP	
I129 02	7/16/07	TI	R*INSULATION INSPECTION VRU #: 001445493
	7/12/07	CA	The paperwork for the tempered window is in the permit box. Thanks, Shane McLeod
H824 01	7/26/07	JM	✓ ENVIR. OPERATIONS PERMIT TIME: 17:00 VRU #: 001455609
	7/26/07	AP	
R431 01	9/18/07	TI	FOUR TRADE FINAL >2500 VRU #: 001487370
	9/17/07	CA	
R431 02	9/19/07	KS	FOUR TRADE FINAL >2500 VRU #: 001488659
	9/19/07	DP	If you have any questions call me at 910-591-9727. Thanks for your help. Shane 1. Stairs with more than 3 risers shall have a handrail. 2. Front and rear porches shall have guardrails. 3. Front and rear door missing deadbolts. 4. Must have positive drainage. 5. Spotlight at garage not weatherproof. 6. Waterlines in garage not insulated. 7. Floors being stained. Couldn't complete inspection.
R431 03	9/25/07	TI	FOUR TRADE FINAL >2500 VRU #: 001492826

9-25 DP

Violation Notice
Do Not Remove

Harnett County Inspection Department
102 East Front St P.O. Box 65
Lillington, NC 27546
Phone (910) 893-4876 Fax (910) 893-2793

App #07-50016765

1. Tempered glass not installed in stairway. Glass with film applied is not accepted in Harnett County.
2. Enclosed stairs with accessible space shall be protected with sheet rock.
3. Caulk downstairs toilet to floor and sink back splash.
4. AC power for air handler in crawl space missing disconnect and is just hanging. (14-2)
5. Csst gas line has bond run but not connected
6. 10 KW heat strips require 60 amp breaker, not 50

\$50 re-inspection fee
Code Enforcement Official

Signature Ken Slattum



McLeod
07-5-16765

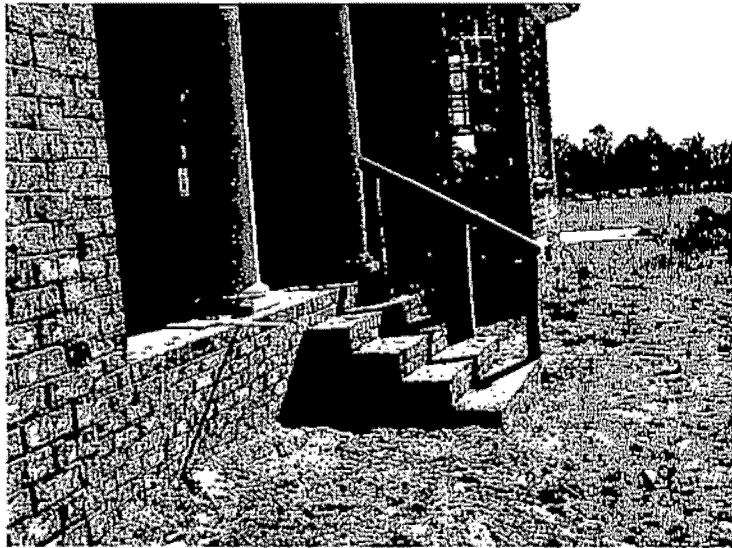
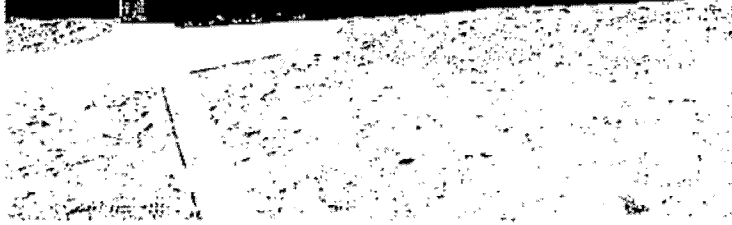

ATT: Ken

From: Shane M ^{cl lead}

STOCK BUILDING SUPPLY

893-2793

lot 15 Leish Lane 1

910-591-9727

Thanks for working with me!!!

FACSIMILE TRANSMITTAL SHEET

TO: SHANE	FROM: JAMIE ANDERSON
COMPANY:	DATE: 9/25/2007
FAX NUMBER: 367-8261	TOTAL NO. OF PAGES INCLUDING COVER: 1
PHONE NUMBER:	SENDER'S REFERENCE NUMBER: EXT 919-838-2661

I have ordered the tempered sash for the following window:

2/8 x 4/2 / single / grids / low-e

There is about a 6 to 10 day lead time on the tempered sash, but they will be in and replaced with in the next couple of weeks.

Thanks,

Jamie Anderson
Stock Building Supply
Cell 919-369-5011
Nextel 26*12142

** TOTAL PAGE.01 **



**COMMONWEALTH
LAMINATING & COATING, INC.**

848 BEAVER CREEK DRIVE
P.O. BOX 4648
MARTINSVILLE, VA 24115-4648
(774) 432-6001 Fax (774) 432-0773

May 28, 2004

[Redacted]
Building Inspector
[Redacted]

RE: SunTek™ Window Film Residential/ Commercial Limited Warranty

[Redacted]

Commonwealth Laminating & Coating, Inc. manufacturer of SunTek Window Films warrants their Safety & Security film products covered by the original agreement attached, under normal use by a certified installer on interior glass surfaces for the stated period of time being 10 years when installed on the interior glass surfaces of an occupied commercial building and Lifetime when installed on the interior glass surfaces to the original consumer as long as they own and live in the home. However, Commonwealth Laminating & Coating, Inc. the manufacturer of SunTek Window Films does not warrant their Safety & Security film products installed on the exterior of any glass surfaces by a certified installer.

Please see the attached SunTek Window Film Limited Warranty form for any additional information.

If you need additional assistance or have questions concerning this letter or the warranty please contact our SunTek Direct Sales Manager, Mr. Alan Lawson at 276-632-4991, ext. 222.

Sincerely,

Mrs. Kimberly Wingfield
SunTek Sales

ATT: Ken
From: Shane McLeod
Lot 15 Leigh Laurel

~~910-314-6959~~
893-2793

AGP Tech / ClearDefense/ Triangle, Inc.

P. O. BOX 1075
KNIGHTDALE, NC 27545
919-212-8600

This is to certify that (1-WINDOW IN STAIRWAY 2/8 X 4/2)
was laminated at the location of (LOT 15 IN LEIGH LAUREL SUB.)
ON (07/09/2007) FOR (SHANE McCLEOD---BUILDER.)
TO BRING GLASS UP TO TEMPERED CODE.

All work is complete.

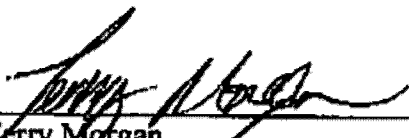
Terry Morgan
AGP Tech / Clear Defense

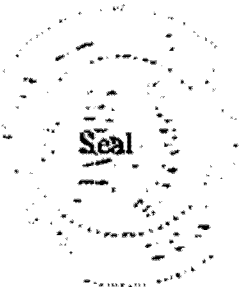



Intertek Testing Services

REPORT No: 284-4891-5
 CLIENT No: L24328
 DATE: Jan 2, 1999

DESCRIPTION: Impact Tests on Safety Glazing

Introduction

This report covers impact tests performed on four new and undamaged samples of 3 mm (1/8") clear annealed glass complete with safety backing. The tests were performed to ASTM Z87.1 safety backing was identified as "CD 123" 120 micron (0.005") thick clear monofilm backing samples were submitted to our laboratory for testing on October 8, 1998. Testing took place on 28, 1998.

Apparatus

The specimen to be tested was mounted within a frame constructed in accordance with the standard in a vertical position and retained with the edge clamps. Compensation of the neoprene gaskets maintained at the required 88- 15% throughout testing.

Procedure

The samples, each measuring 364 mm (36") by 1530 mm (76") were impacted on the glass side v 100 pound shot bag constructed in accordance with the standard, struck once at the center, swi in a pendulum fashion from the 945 mm (12") drop height. If breakage did not occur, the sample then impacted again, struck once at the center, swinging, in a pendulum from the 457 mm (18") height. If breakage did not occur, the sample was then impacted again, struck once at the center swinging in a pendulum from the 1220 mm (48") drop height.

1. This report is the property of ITS and is to be used only for the purpose for which it was prepared. ITS is not responsible for any loss, damage or injury caused by the use of this report, other than in the manner intended with the report.
2. Only the test results shown on the report are to be used. Any use of the information on the report for other than the purpose for which it was prepared is at the user's risk.
3. The information on this report is the property of ITS and is to be used only for the purpose for which it was prepared. This report is not to be used for any other purpose.

Results

1	1	ANSI Z97.1	CD 125	3 mm (1/8") nominal	305 mm (12") then 457 mm (18")	No breakage at 305 mm (12") deep height. At 457 mm (18") deep height: Glass broken. No hole produced in backing, negligible glass off backing.	PASS
2	2	ANSI Z97.1	CD 125	3 mm (1/8") nominal	305 mm (12") only	Glass broken. No hole produced in backing, negligible glass off backing.	PASS
3	3	ANSI Z97.1	CD 125	3 mm (1/8") nominal	305 mm (12") only	Glass broken. No hole produced in backing, negligible glass off backing.	PASS
4	4	ANSI Z97.1	CD 125	3 mm (1/8") nominal	305 mm (12") then 457 mm (18")	No breakage at 305 mm (12") deep height. At 457 mm (18") deep height: Glass broken. No hole produced in backing, negligible glass off backing.	PASS

Comments

The 3 mm (1/8") nominal thick clear annealed glass samples tested with the CD 125 monofilament safety backing met the safety requirements of the impact test of ANSI Z97.1.

Tested and reported by: David Wren

Respectfully submitted,

Intertek Testing Services NA Ltd.



David Wren, P.Eng.
Physical Testing Services

DHW:dhw

Reviewed by:

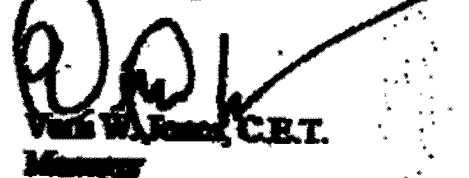

Vern W. Jones, C.E.T.
Manager
Physical Testing Laboratory

ADDRESS : 58 WILLOWCROFT CT
 CONTRACTOR :
 OWNER : McLEOD SHANE #15
 PARCEL : 02-1518- - -0099- -18-
 APPL NUMBER: 07-50016765 CP NEW RESIDENTIAL (SFD)
 DIRECTIONS : LEIGH LAUREL #15. 421 TOWARDS DUNN
 LEFT ON HWY 301 LEFT ON OLD FAIRGROUND
 RD LEIGH LAUREL WILL BE ABOUT THREE
 MILES ON RIGHT. LOT 15 IS THIRD LOT
 ON RIGHT. -A.DRIGGERS
 LAND NOTES : LXMN 6/18/04 LEIGH LAUREL SD LOT#15
 LXMN 6/21/04 SPLIT FROM THE 03 PARCEL

SUBDIV: LEIGH LAUREL
 PHONE :
 PHONE : (919) 639-3969

STRUCTURE: 000 000 50X74 5BR SFD
 FLOOD ZONE . . . : FLOOD ZONE X

PERMIT: CPSF 00 CP * SFD

TYP/SQ	REQUESTED COMPLETED	INSP RESULT	DESCRIPTION RESULTS/COMMENTS
E101 01	4/10/07	MR	R*BLDG FOOTING / TEMP SVC POLE VRU #: 001386572
	4/10/07	AP	
E103 01	4/17/07	KS	R*BLDG FOUND & TEMP SVC POLE VRU #: 001390525
	4/17/07	AP	
A814 01	4/17/07	TI	ADDRESS CONFIRMATION TIME: 17:00 VRU #: 001390517
	4/18/07	AP	✓ 58 Willowcroft Ct Lot 15
E105 01	4/23/07	KS	R*OPEN FLOOR VRU #: 001393974
	4/23/07	AP	
R427 01	6/27/07	KS	FOUR TRADE ROUGH IN >2500 VRU #: 001436054
	6/27/07	DA	T/S: 06/27/2007 02:11 PM KSLATTUM ----- 1. Need tempered glass to right of front door. In path of travel in stairway. 2. Brace all hips and valleys to load bearing walls 3. Laterally brace knee walls supporting rafters. OK to brick and insulate.
I129 01	7/13/07	TI	R*INSULATION INSPECTION VRU #: 001443449
	7/12/07	CA	
I129 03	7/13/07	MR	R*INSULATION INSPECTION TIME: 17:00 VRU #: 001446087
	7/13/07	AP	
R427 02	7/13/07	MR	FOUR TRADE ROUGH IN >2500 TIME: 17:00 VRU #: 001446095
	7/13/07	AP	
I129 02	7/16/07	TI	R*INSULATION INSPECTION VRU #: 001445493
	7/12/07	CA	The paperwork for the tempered window is in the permit box. Thanks, Shane McLeod
H824 01	7/26/07	JM	✓ ENVIR. OPERATIONS PERMIT TIME: 17:00 VRU #: 001455609
	7/26/07	AP	
R431 01	9/18/07	TI	FOUR TRADE FINAL >2500 VRU #: 001487370
	9/17/07	CA	
R431 02	9/19/07	KS	FOUR TRADE FINAL >2500 VRU #: 001488659
	9/19/07	DP	If you ahve any questions call me at 910-591-9727. Thanks for your help. Shane 1. Stairs with more than 3 risers shall have a handrail. 2. Front and rear porches shall have guardrails. 3. Front and rear door missing deadbolts. 4. Must have positive drainage. 5. Spotlight at garage not weatherproof. 6. Waterlines in garage not insulated. 7. Floors being stained. Couldn't complete inspection.
R431 03	9/25/07	KS	FOUR TRADE FINAL >2500 VRU #: 001492826
	9/25/07	DP	1. Need tempered glass in stairway.

ADDRESS . : 58 WILLOWCROFT CT
CONTRACTOR
OWNER . . : MOLEON SHANE #15
PARCEL . . : 02-1518- - -0099- -18-
APPL NUMBER: 07-50016765 CP NEW RESIDENTIAL (SFD)

SUBDIV: LEIGH LAUREL
PHONE :
PHONE : (919) 639-3969

TYP/SQ	REQUESTED COMPLETED	INSP RESULT	DESCRIPTION RESULTS/COMMENTS
--------	------------------------	----------------	---------------------------------

- 2. ✓ Enclose beneath stairs with sheet rock
- 3. ✓ Caulk downstairs toilet and sink.
- 4. Need disconnect for air handler in crawl.
- 5. CSST not bonded
- 6. 10 KW heat needs 60 amp breaker.

R431 04 8/27/07 TI
9-27 AP

FOUR TRADE FINAL >2500 VRU #: 001494285

KS

COMMENTS AND NOTES

**COUNTY OF HARNETT
DEPARTMENT OF BUILDING INSPECTION
AND PLANNING/DEVELOPMENT
CERTIFICATE OF OCCUPANCY**

This certificate issued pursuant to the requirements of Section 105 of the North Carolina State Building Code and the Harnett County Zoning Ordinance certifies at the time of issuance this structure was in compliance with the various ordinances of the County of Harnett regulating development and building construction or use. For the following:

Use Classification: Residential
Type of Construction: V
Owner of Building: Shane McLeod
Building Address: 58 S. Sibley Court
Zoning District: _____
Zoning Permit No.: _____
Date: 9-22-07

Building Official

Conditional Use Permit No.: _____
Building Permit No.: No
Electrical Permit No.: _____
Insulation Permit No.: No
Plumbing Permit No.: _____
Mech. Permit No.: No
Envir. C.O. No.: _____

Zoning Official