

VICINITY MAP NTS

CURVE	RADIUS	LENGTH	DELTA	CHORD	CH. BEARING
C-1	335.00'	68.57'	11°43'39"	68.45'	S 32°14'37"E

DONALD JERMAN
D.B. 624 PG. 379

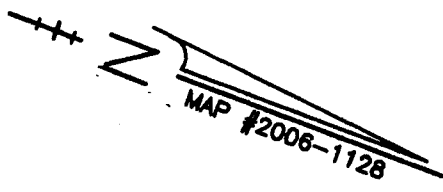

I, BENTON W. DEWAR CERTIFY THAT THIS PLAN WAS DRAWN UNDER MY SUPERVISION FROM AN ACTUAL SURVEY MADE UNDER MY SUPERVISION THAT THE WORD OF PRECISION IS N/A THAT THE BOUNDARIES NOT SURVEYED ARE SHOWN AS BROKEN LINES PLOTTED FROM INFORMATION FOUND IN BOOK MAP 2226 PAGE 1122. I CERTIFY THAT THIS PLAN DOES NOT MEET THE REQUIREMENTS FOR RECORDING IN THE REGISTER OF DEEDS, PER G.S. 47-30 AS AMENDED, LICENSE NUMBER AND SEAL THIS DAY OF 11/25/11 AT 10:14

PROFESSIONAL LAND SURVEYOR L-5040

THIS PLAN IS OF A BOUNDARY SURVEY OF AN EXISTING PARCEL OF LAND THAT IS REGULATED BY A COUNTY OR MUNICIPALITY ORDINANCE THAT REGULATES PARCELS OF LAND.

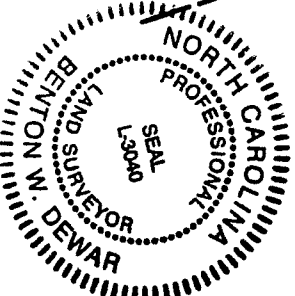

SHC HOLDINGS, INC.
D.B. 2317 PG. 744

(34)

SETBACKS
FRONT - 35'
SIDE - 10'
REAR - 25'

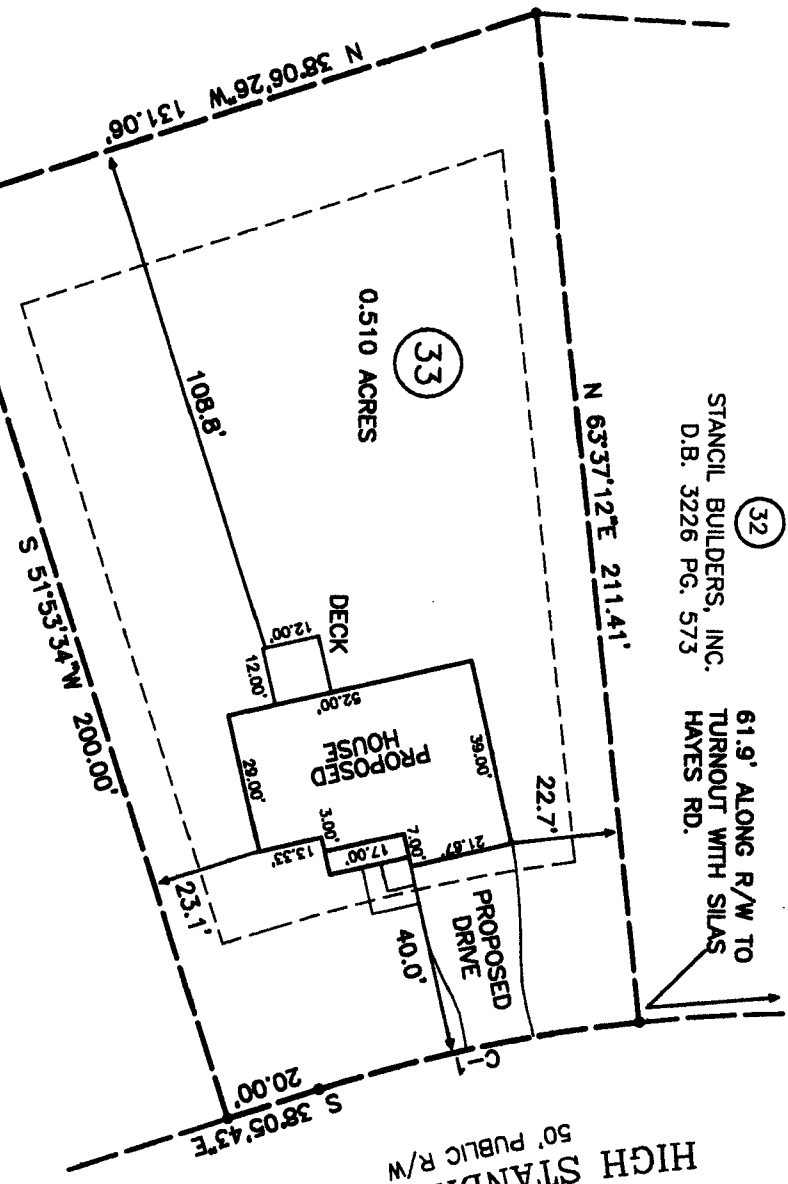

STANCIL BUILDERS, INC.
D.B. 3226 PG. 573

61.9' ALONG R/W TO
TURNOUT WITH SILAS
HAYES RD.

HIGH STANDARD LANE
50' PUBLIC R/W

NOTES

AREA BY CO NOT AN ACT PROPERTY S GROUND UTIL
THIS LOT IS FLOOD HAZA F.E.M.A. MAP EFF. DATE: 1

PROPOSED STANCIL

24 HIGH S ANGLER, NC
LOT 33 HU
MAP #2006
DEED BOOK
PIN #0691
GROVE TOW
HARNETT, C
SCALE: 1"

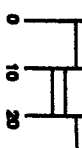

BENTON W. DEWAR
PROFESSIONAL LAND SURVEYOR
5920 HONOLULU
HOLLY SPRING
(919)-652