

Initial Application Date: 1/31/07

Application # 0750010759
1389474

COUNTY OF HARNETT LAND USE APPLICATION

Central Permitting 108 E. Front Street, Lillington, NC 27546 Phone: (910) 893-7525 Fax: (910) 893-2793 www.harnett.org

LANDOWNER: NANCY EDWARDS Mailing Address: 7030 GREENPATH RD.

City: DUNN State: NC Zip: 28334 Home #: 892-5413 Contact #:

APPLICANT: HOWELL EDWARDS Mailing Address: P.O. 2121 DUNN

City: DUNN State: N.C. Zip: 28335 Home #: 910-567-4686 Contact #: 910-237-1853

*Please fill out applicant information if different than landowner

PROPERTY LOCATION: State Road #: 1125 State Road Name: LEMUEL BLACK RD.

Parcel: 01052501009537 PIN: 052610-9270-000

Zoning: R-20R Subdivision: GATEWEST Lot #: 37 Lot Size: 16639

Flood Plain: X Panel: 155 Watershed: NIA Deed Book/Page: 2319/340 Plat Book/Page: 2006/878

SPECIFIC DIRECTIONS TO THE PROPERTY FROM LILLINGTON: Hwy 210 West to Anderson Creek Rd. TR. THEN RIGHT ON LEMUEL BLACK RD. SUBDIVISION ON RIGHT.

PROPOSED USE:

Circle:

- SFD (Size 65x50) # Bedrooms 3 # Baths 2 1/2 Basement (w/w/o bath) NO Garage YES Deck NO Crawl Space / Slab
 - Modular: ___ On frame ___ Off frame (Size ___ x ___) # Bedrooms ___ # Baths ___ Garage ___ (site built? ___) Deck ___ (site built? ___)
 - Multi-Family Dwelling No. Units ___ No. Bedrooms/Unit ___
 - Manufactured Home: ___ SW ___ DW ___ TW (Size ___ x ___) # Bedrooms ___ Garage ___ (site built? ___) Deck ___ (site built? ___)
 - Business Sq. Ft. Retail Space ___ Type ___ # Employees: ___ Hours of Operation: ___
 - Industry Sq. Ft. ___ Type ___ # Employees: ___ Hours of Operation: ___
 - Church Seating Capacity ___ # Bathrooms ___ Kitchen ___
 - Home Occupation (Size ___ x ___) # Rooms ___ Use ___ Hours of Operation: ___
 - Accessory/Other (Size ___ x ___) Use ___
 - Addition to Existing Building (Size ___ x ___) Use ___ Closets in addition (___)yes (___)no
- Water Supply: (___) County (___) Well (No. dwellings ___) (___) Other
- Sewage Supply: () New Septic Tank (Must fill out New Tank Checklist) (___) Existing Septic Tank (___) County Sewer (___) Other
- Property owner of this tract of land own land that contains a manufactured home w/in five hundred feet (500') of tract listed above? (___)YES ()NO
- Structures on this tract of land: Single family dwellings 1 PROPOSED Manufactured Homes ___ Other (specify) ___

Required Residential Property Line Setbacks:

Comments: _____

Front Minimum 35 Actual 38

Rear 25 80

Side 10 18

Sidestreet/corner lot 20

Nearest Building on same lot 10

If permits are granted I agree to conform to all ordinances and the laws of the State of North Carolina regulating such work and the specifications of plans submitted. I hereby state that the foregoing statements are accurate and correct to the best of my knowledge. This permit is subject to revocation if false information is provided on this form.

Signature of Owner or Owner's Agent 

Date 22 JAN 07

This application expires 6 months from the initial date if no permits have been issued

A RECORDED SURVEY MAP, RECORDED DEED (OR OFFER TO PURCHASE) AND PLAT ARE REQUIRED WHEN APPLYING FOR LAND USE APPLICATION

Please use Blue or Black Ink ONLY

4/13 S 10/06

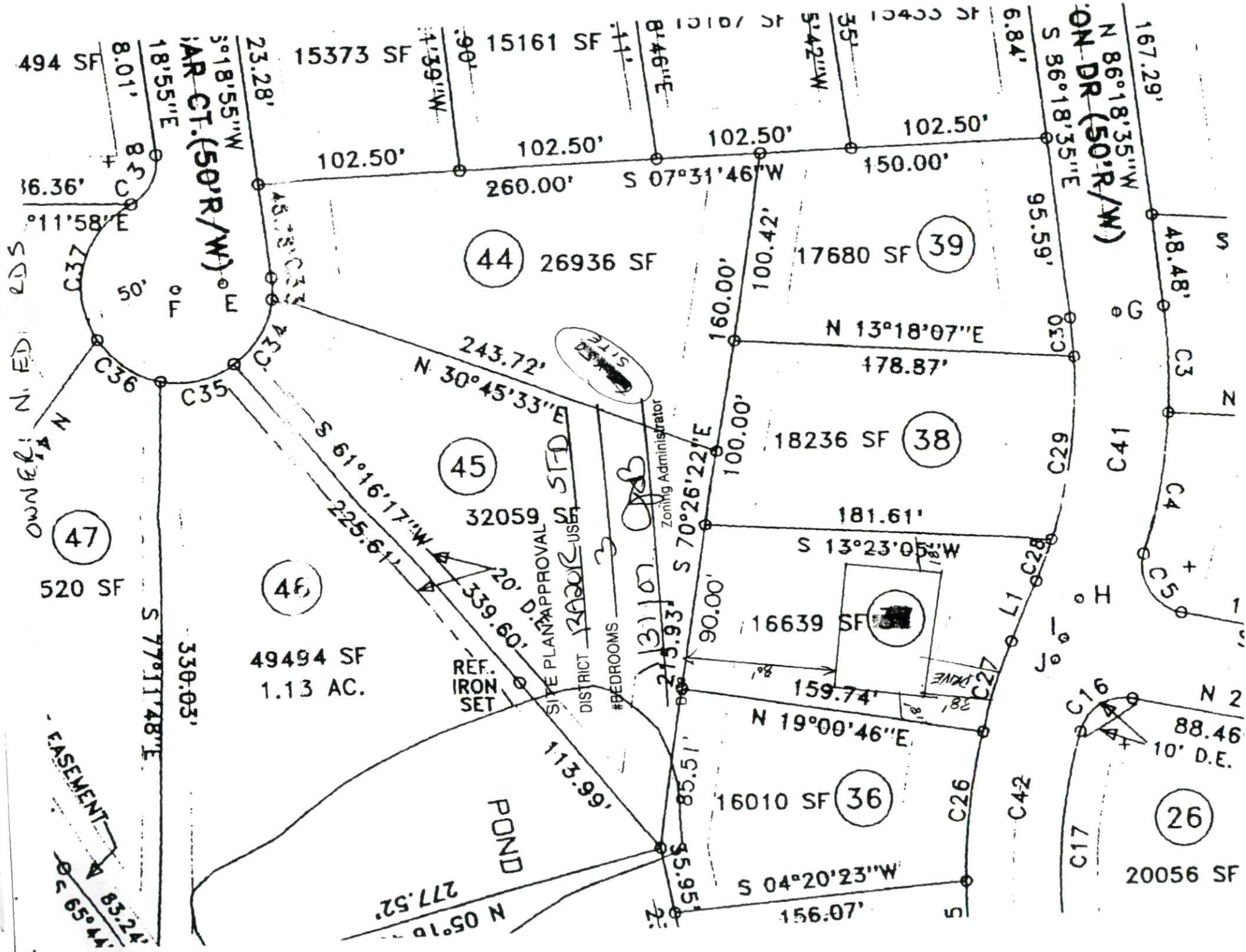

OWNER: N. ED. RDS

PAR CT. (50'R/W)

ON DR. (50'R/W)

POND

EASEMENT

Zoning Administrator

REF. IRON SET

SITING APPROVAL

DISTRICT

#BEDROOMS

47

46

45

44

39

38

36

26

494 SF

520 SF

49494 SF
1.13 AC.

32059 SF

26936 SF

17680 SF

18236 SF

16639 SF

16010 SF

20056 SF

8.01'

18.55" E

23.28'

3°18'55" W

15373 SF

4.39" W

15161 SF

8.46" E

102.50'

102.50'

102.50'

102.50'

260.00'

S 07°31'46" W

150.00'

6.84'

S 86°18'35" E

65.59'

167.29'

N 86°18'35" W

48.48'

143

C4

C5

N 2

88.46'

10' D.E.

16.36'

°11'58" E

C37

50'

OL

45.73' C37

73.3'

243.72'

N 30°45'33" E

S 61°16'17" W

225.61'

20' D. APPROVAL

339.60'

REF. IRON SET

SITING APPROVAL

DISTRICT

#BEDROOMS

131.07'

213.93'

S 70°26'22" E

90.00'

100.00'

160.00'

100.42'

N 13°18'07" E

178.87'

181.61'

S 13°23'05" W

16639 SF

159.74'

N 19°00'46" E

16010 SF

S 04°20'23" W

156.07'

156.95'

85.51'

90.00'

100.00'

160.00'

C42

C17

L1

C28

C29

C30

C31

C32

C33

C34

C35

C36

C37

C38

C39

C40

C41

C42

C43

C44

C45

C46

C47

C48

C49

C50

C51

C52

C53

C54

C55

C56

C57

C58

C59

C60

C61

C62

C63

C64

C65

C66

C67

C68

C69

C70

C71

C72

C73

C74

C75

C76

C77

C78

C79

C80

C81

C82

C83

C84

C85

C86

C87

C88

C89

C90

C91

C92

C93

C94

C95

C96

C97

C98

C99

C100

C101

C102

C103

C104

C105

C106

C107

C108

C109

C110

C111

C112

C113

C114

C115

C116

C117

C118

C119

C120

C121

C122

C123

C124

C125

C126

C127

C128

C129

C130

C131

C132

C133

C134

C135

C136

C137

C138

C139

C140

C141

C142

C143

C144

C145

C146

C147

C148

C149

C150

C151

C152

C153

C154

C155

C156

C157

C158

C159

C160

C161

C162

C163

C164

C165

C166

C167

C168

C169

C170

C171

C172

C173

C174

C175

C176

C177

C178

C179

C180

C181

C182

C183

C184

C185

C186

C187

C188

C189

C190

C191

C192

C193

C194

C195

C196

C197

C198

C199

C200

C201

C202

C203

C204

C205

C206

C207

C208

C209

C210

C211

C212

C213

C214

C215

C216

C217

C218

C219

C220

C221

C222

C223

C224

C225

C226

C227

C228

C229

C230

C231

C232

C233

C234

C235

C236

C237

C238

C239

C240

C241

C242

C243

C244

C245

C246

C247

C248

C249

C250

C251

C252

C253

C254

C255

C256

C257

C258

C259

C260

C261

C262

C263

C264

C265

C266

C267

C268

C269

C270

C271

C272

C273

C274

C275

C276

C277

C278

C279

C280

<

OWNER NAME: Nancy Edwards

APPLICATION #: 110759

This application to be filled out only when applying for a new septic system.

County Health Department Application for Improvement Permit and/or Authorization to Construct

IF THE INFORMATION IN THIS APPLICATION IS FALSIFIED, CHANGED, OR THE SITE IS ALTERED, THEN THE IMPROVEMENT PERMIT OR AUTHORIZATION TO CONSTRUCT SHALL BECOME INVALID. The permit is valid for either 60 months or without expiration depending upon documentation submitted. (complete site plan = 60 months; complete plat = without expiration)

DEVELOPMENT INFORMATION

- New single family residence
- Expansion of existing system
- Repair to malfunctioning sewage disposal system
- Non-residential type of structure

WATER SUPPLY

- New well
- Existing well
- Community well
- Public water
- Spring

Are there any existing wells, springs, or existing waterlines on this property?

yes no unknown

SEPTIC

If applying for authorization to construct please indicate desired system type(s): can be ranked in order of preference, must choose one.

- Accepted Innovative
- Alternative Other
- Conventional Any

The applicant shall notify the local health department upon submittal of this application if any of the following apply to the property in question. If the answer is "yes", applicant must attach supporting documentation.

- YES NO Does the site contain any Jurisdictional Wetlands?
- YES NO Does the site contain any existing Wastewater Systems?
- YES NO Is any wastewater going to be generated on the site other than domestic sewage?
- YES NO Is the site subject to approval by any other Public Agency?
- YES NO Are there any easements or Right of Ways on this property?
- YES NO Does the site contain any existing water, cable, phone or underground electric lines?

If yes please call No Cuts at 800-632-4949 to locate the lines. This is a free service.

I Have Read This Application And Certify That The Information Provided Herein Is True, Complete And Correct. Authorized County And State Officials Are Granted Right Of Entry To Conduct Necessary Inspections To Determine Compliance With Applicable Laws And Rules. I Understand That I Am Solely Responsible For The Proper Identification And Labeling Of All Property Lines And Corners And Making The Site Accessible So That A Complete Site Evaluation Can Be Performed.



PROPERTY OWNERS OR OWNERS LEGAL REPRESENTATIVE SIGNATURE (REQUIRED)

27 JAN 07
DATE



FOR REGISTRATION REGISTER OF DEEDS
 KIMBERLY B. HARRIS
 HARNETT COUNTY, NC
 2006 DEC 19 04:32:30 PM
 BK: 2319 PG: 348-342 FEE: \$17.00
 NC REV STAMP: \$514.00
 INSTRUMENT # 2006023743

HARNETT COUNTY TAX ID#

010525-0095 49

Note

12-19-06 BY: SLO

Revenue: \$514.00

Tax Lot No. Parcel Identifier No Part of 010525 0095 49

Verified by _____ County on the _____ day of _____, 2006

by

Mail after recording to Grantee

This instrument was prepared by Lynn A. Matthews, Attorney at Law

Brief Description for the Index

Lots 2, 7, 11, 15, 26, 29, 37, 41, 45 & 50,
Gateway Subdivision

NORTH CAROLINA GENERAL WARRANTY DEED

THIS DEED made this 19th day of December, 2006, by and between

GRANTOR

EVEN PAR DEVELOPMENT, LLC
A North Carolina Limited Liability
Company

7206 NC Hwy 210 N,
Angier, NC 27501

GRANTEE

NANCY W. EDWARDS,
Widow

7030 Green Path Road
Dunn, NC 28334

The designation Grantor and Grantee as used herein shall include said parties, their heirs, successors, and assigns, and shall include singular, plural, masculine, feminine or neuter as required by context.

WITNESSETH, that the Grantor, for a valuable consideration paid by the Grantee, the receipt of which is hereby acknowledged, has and by these presents does grant, bargain, sell and convey unto the Grantee in fee simple, all that certain lot or parcel of land situated in Anderson Creek Township, Harnett County, North Carolina and more particularly described as follows:

BEING all of Lots 2, 7, 11, 15, 26, 29, 37, 41, 45 and 50 of GATEWEST SUBDIVISION as shown on Plat Map recorded in Map Number 2006-878, Harnett County Registry.

These lots are conveyed subject to the Restrictive Covenants recorded in Book 2311, Page 837, Harnett County Registry.

Application Number: 0750016736
thru
0750016763

conf #

Harnett County Central Permitting Department
PO Box 65, Lillington, NC 27546
910-893-7525

Environmental Health New Septic Systems Test
Environmental Health Code 800

- Place "property flags" on each corner iron of lot. All property lines must be clearly flagged approximately every 50 feet between corners.
- Place "house corner flags" at each corner of where the house/manufactured home will sit. Use additional flagging to outline driveways, garages, decks, out buildings, swimming pools, etc.
- Place flags at locations as developed on site plan by Customer Service Technician and you.
- Place Environmental Health "orange" card in location that is easily viewed from road.
- If property is thickly wooded, Environmental Health requires that you clean out the undergrowth to allow the soil evaluation to be performed. Inspectors should be able to walk freely around site. *No grading of property should be done.*
- Call No Cuts to locate utility lines prior to scheduling inspection. 800-632-4949 (This is a free service)
- After preparing proposed site call the voice permitting system at 910-893-7525 and give code **800** for Environmental Health confirmation. **Please note confirmation number given at end of recording for proof of request.**
- Use Click2Gov or IVR to hear results. Once approved, proceed to Central Permitting for permits.

Environmental Health Existing Tank Inspections
Environmental Health Code 800

- Place Environmental Health "orange" card in location that is easily viewed from road. Follow above instructions for placing flags on property.
- Prepare for inspection by removing soil over door as diagram indicates. Loosen trap door cover. (Unless inspection is for a septic tank in a mobile home park)
- After preparing trapdoor call the voice permitting system at 910-893-7525 and give code **800** for Environmental Health confirmation. **Please note confirmation number given at end of recording for proof of request.**
- Use Click2Gov or IVR to hear results. Once approved, proceed to Central Permitting for remaining permits.

Health and Sanitation Inspections

- After submitting plans for food and lodging to Central Permitting, please allow approximately 7-10 working days for plan status. Use Click2Gov or IVR to hear results.
- Once **all** plans are approved, proceed to Central Permitting for remaining permits.

Fire Marshal Inspections

- After submitting plans for Fire Marshal review to Central Permitting, please allow approximately 7-10 working days for approval. Use Click2Gov or IVR to hear results. Once **all** plans are approved, proceed to Central Permitting for permits.
- Fire Marshal's letter must be placed on job site until work is completed.

Public Utilities

- Place stake with "orange" tape/name thirty feet (30) from the center of the road at the location you wish to have water tap installed.
- Allow four to six weeks after application for water/sewer taps. Call Utilities at 893-7575 for technical assistance.

Building Inspections

- After submitting plans for Building Inspections, please allow approximately 3 working days for review. Use Click2Gov or IVR to hear results. Once **all** plans are approved, proceed to Central Permitting for permits.
- For new housing/set up permits must meet E 911 / Addressing guidelines prior to scheduling final inspection.
- Use Click2Gov or IVR to hear results.

E911 Addressing

Addressing Confirmation Code 814

- Address numbers shall be mounted on the house, 3 inches high (5" for commercial).
- Numbers must be a contrasting color from house, must be clearly visible night and day at entrance of driveway if home is 100 ft or more from road, or if mailbox is on opposite side of road.
- Once you purchase permits and footing inspection has been approved call the voice permitting system at 910-893-7525 and give code **814** for address confirmation. This must be called in even if you have contacted E911 for verbal confirmation. Check Click2Gov for results and address.

• Inspection results can be viewed online at <http://www.harnett.org/services-213.asp> then select **Click2Gov**

Applicant/Owner Signature

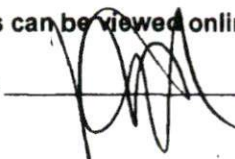

Date 26 JAN 07