

COMMENTS: _____

<u>LANDSCAPE POSITIONS</u>	<u>GROUP</u>	<u>TEXTURES</u>	<u>.1955 LTAR</u>	<u>CONSISTENCE MOIST</u>	<u>WET</u>
R-RIDGE	I	S-SAND	1.2 - 0.8	VFR-VERY FRIABLE	NS-NON-STICKY
S-SHOULDER SLOPE		LS-LOAMY SAND			
L-LINEAR SLOPE	II	SL-SANDY LOAM	0.8 - 0.6	FR-FRIABLE	SS-SLIGHTLY STICKY
FS-FOOT SLOPE		L-LOAM			
N-NOSE SLOPE	III	SI-SILT-	0.6 - 0.3	FI-FIRM	S-STICKY
H-HEAD SLOPE		SIL-SILT LOAM			
CC-CONCLAVE SLOPE		CL-CLAY LOAM			
CV-CONVEX SLOPE		SCL-SANDY CLAY LOAM			
T-TERRACE	IV	SIC-SILTY CLAY	0.4 - 0.1	EFI-EXTREMELY FIRM	VS-VERY STICKY
FP-FLOOD PLAN		C-CLAY			
		SC-SANDY CLAY			

STRUCTURE
 SG-SINGLE GRAIN
 M-MASSIVE
 CR-CRUMB
 GR-GRANULAR
 SBK-SUBANGULAR BLOCKY
 ABK-ANGULAR BLOCKY
 PL-PLATY
 PR-PRISMATIC

MINERALOGY
 SLIGHTLY EXPANSIVE
 EXPANSIVE

Show profile locations and other site features (dimensions, reference or benchmark, and North).

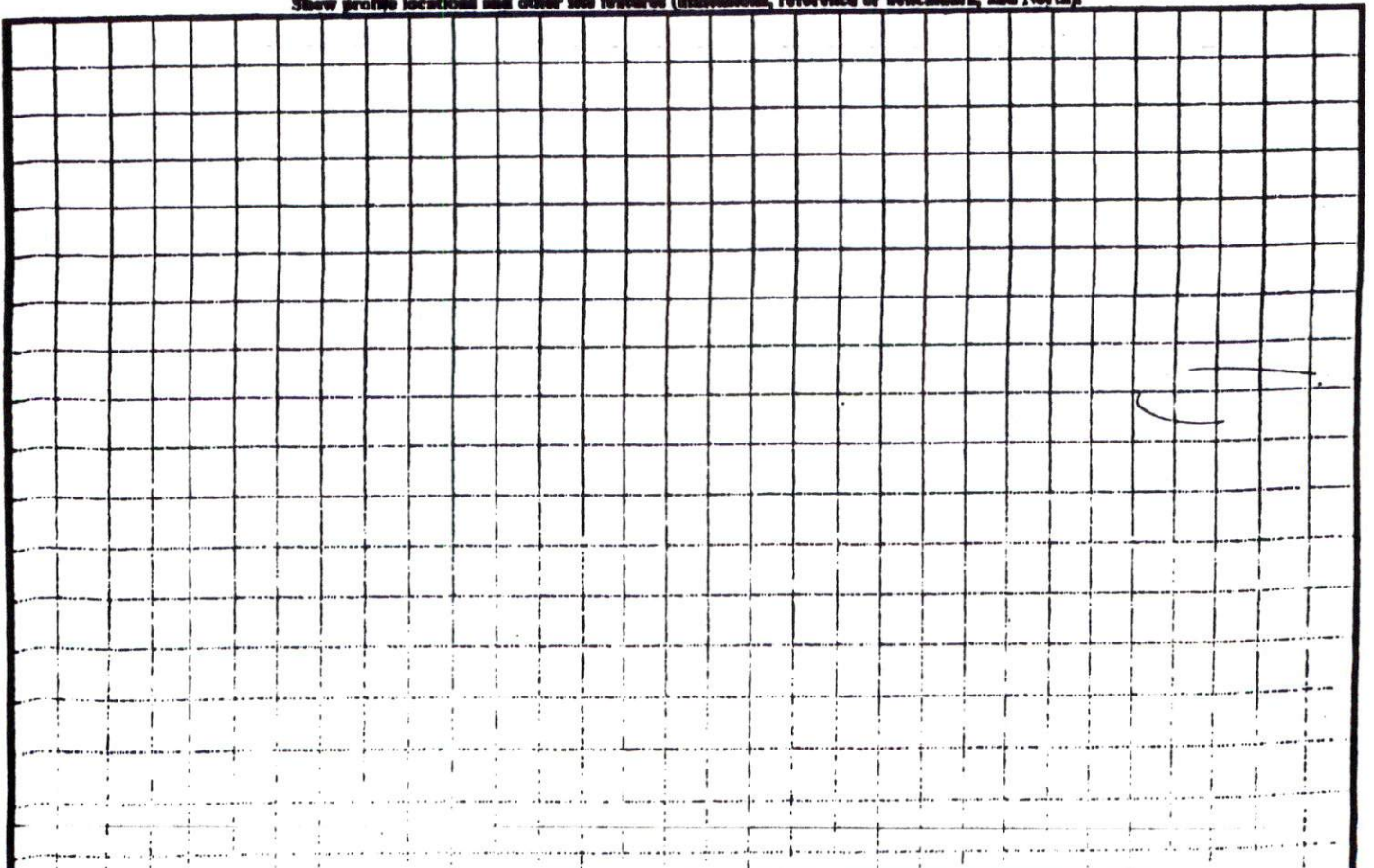

16747

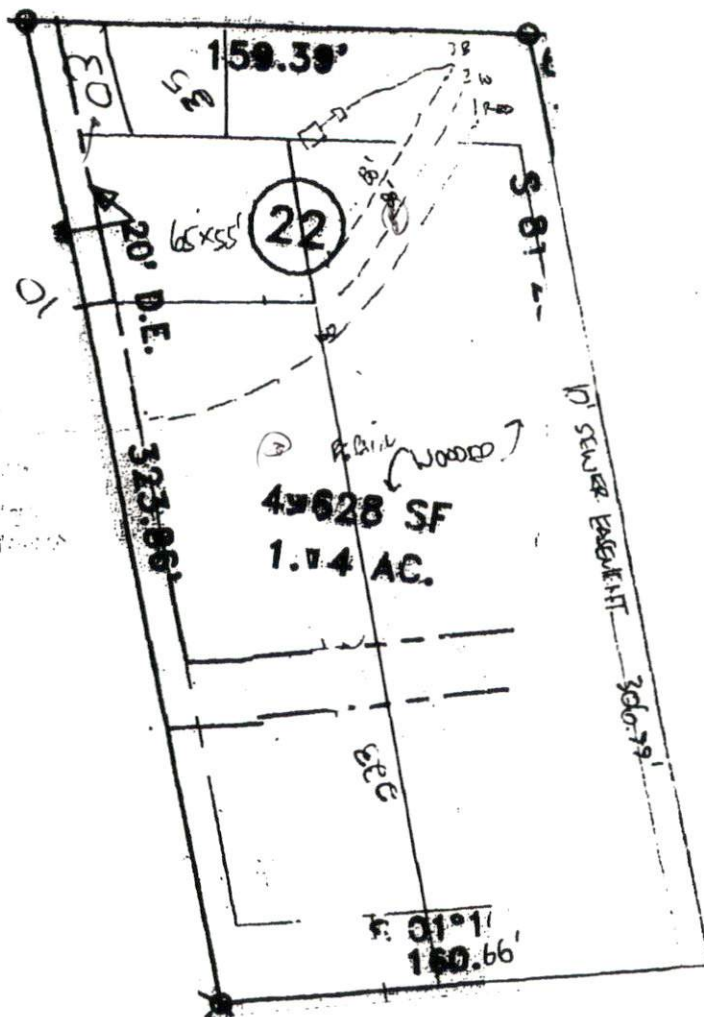

Revision
 SITE PLAN APPROVAL
 DISTRICT RRPDR USE SFD
 #BEDROOMS 3
 8/17/10
 Zoning Administrator

SYSTEM TYPE:

CONVENTIONAL _____
 INNOVATIVE EE1203H
 FLOW 360 GPD
 L.T.A.R. .3 TEXTURE SCL
 REDUCTION % 25

TRENCH DEPTH 18"
 FILL REQUIRED 0"
 TRENCH REQUIRED 300'
 TRENCH AVAILABLE 310'
 TRENCH SPACING 9'

PUMP TANK NO
 CUT-OFF DRAIN NO
 SHWT (BUS) 32"
 BLDG. FOOTPRINT 65' x 55'
 REPAIR 300' IN WOODS

**Waste Water Disposal
 System Design**
Gatewest Subdivision
 Lemuel Black Road
 (NCSR 1125)
 Anderson Creek, Harnett
 County North Carolina

**Protocol Sampling
 Service, Inc.**
 Post Office Box 31133
 Raleigh, North Carolina 27622

Lot #: 22
 SCALE: 1" = 60'
 PROJ. #: 07-04