

FILL AREA : $68' \times 44' \times .5'$
 $= 55.40 \text{ FT}^3$

AREA NOT SUFFICIENT FOR FILL SYSTEM. NO REDUCTION GIVEN FOR FILL. AREA SUITABLE FOR DEP. DEP. WILL BE REPAIR INITIAL SYSTEM TO BE LOCATED AT REAR OF PROPERTY

SYSTEM TYPE:

CONVENTIONAL _____
 INNOVATIVE EZ 1203H
 FLOW 300 GPD
 LITAR .3 TEXTURE SCL
 REDUCTION % 25

TRENCH DEPTH 10"
 FILL REQUIRED 6"
 TRENCH REQUIRED 300'
 TRENCH AVAILABLE 354'
 TRENCH SPACING 9'

PUMP TANK NO
 CUT-OFF DRAIN NO
 SHWT (BLS) 22"
 BLDG. FOOTPRINT 66'x55'
 REPAIR IN WOODED AREA 300' MEASURED @ .3 LITAR

**Waste Water Disposal
 System Design**
Gatewest Subdivision
 Lemuel Black Road
 (NCSR 1125)
 Anderson Creek, Harnett
 County North Carolina

**Protocol Sampling
 Service, Inc.**

Post Office Box 31133
 Raleigh, North Carolina 27622

Lot #: 13
 SCALE: 1" = 60'
 PROJ. #: 07-04

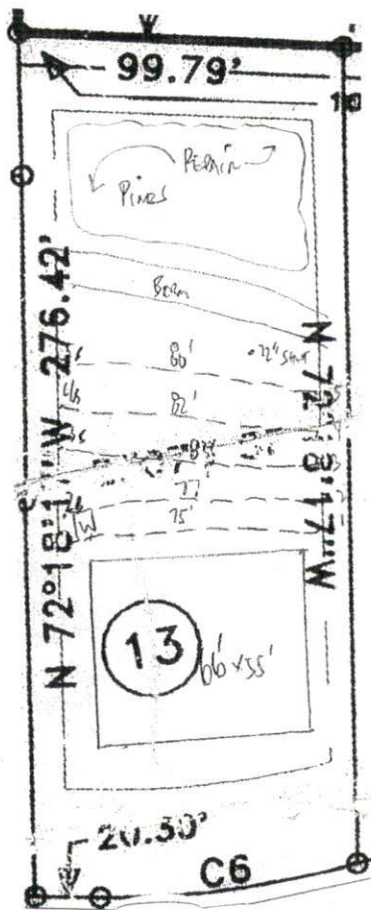

SYSTEM TYPE:

CONVENTIONAL _____
 INNOVATIVE EZ 1203H
 FLOW 300 GPD
 L/FAR .3 TEXTURE SCL
 REDUCTION % 25

TRENCH DEPTH 10"
 FILL REQUIRED 8"
 TRENCH REQUIRED 300'
 TRENCH AVAILABLE 397'
 TRENCH SPACING 9'

PUMP TANK NO
 CUT-OFF DRAIN NO
 SHWT (BLS) 22"
 BLDG. FOOTPRINT 66' x 55'
 REPAIR IN WOODED AREA 203' NEEDED + 97' EXCESS PROVIDED

**Waste Water Disposal
 System Design**
Gatewest Subdivision
 Lemuel Black Road
 (NCSR 1125)
 Anderson Creek, Harnett
 County North Carolina

**Protocol Sampling
 Service, Inc.**

Post Office Box 31133
 Raleigh, North Carolina 27622

Lot #: 13

SCALE: 1" = 60'

PROJ. #: 07-04