

**SOIL/SITE EVALUATION
 for ON-SITE WASTEWATER SYSTEM**

Owner:
 Address:
 Proposed Facility: *SFD* Design Flow (.1949): *360*
 Location of Site:
 Water Supply: Public Individual Well
 Evaluation Method: Auger Boring Pit
 Type of Wastewater: Sewage Industrial Process

Applicant:
 Date Evaluated: *7-28-07*
 Property Size:
 Property Recorded:
 Spring Other
 Cut
 Mixed

P R O F I L E #	.1940 Landscape Position/ Slope%	Horizon Depth (IN.)	SOIL MORPHOLOGY .1941		OTHER PROFILE FACTORS				Profile Class & LTAR
			.1941 Structure/ Texture	.1941 Consistence Mineralogy	.1942 Soil Wetness/ Color	.1943 Soil Depth (IN.)	.1956 Sapro Class	.1944 Restr Horiz	
1	L 27%	0-13	SL	Fu GR NSWP					ob
2	L 20%	0-46	SL	Fu GR NSWP					ob
3	L 29%	0-34	SL	Fu GR NSWP					.5
		34-43	SL	Fu GR 535.0 SAL					

Description	Initial System	Repair System
Available Space (.1945)		
System Type(s)	<i>on</i>	<i>on</i>
Site LTAR	<i>.5</i>	<i>.8</i>

Other Factors (.1946): _____
 Site Classification (.1948): _____
 Evaluated By: *OT JIM*
 Others Present:

COMMENTS: _____

<u>LANDSCAPE POSITIONS</u>	<u>GROUP</u>	<u>TEXTURES</u>	<u>.1955 LTAR</u>	<u>CONSISTENCE MOIST</u>	<u>WET</u>
R-RIDGE	I	S-SAND	1.2 - 0.8	VFR-VERY FRIABLE FR-FRIABLE FI-FIRM VFI-VERY FIRM EFI-EXTREMELY FIRM	NS-NON-STICKY SS-SLIGHTLY STICKY S-STICKY VS-VERY STICKY NP-NON-PLASTIC SP-SLIGHTLY STICKY P-PLASTIC VP-VERY PLASTIC
S-SHOULDER SLOPE		LS-LOAMY SAND			
L-LINEAR SLOPE	II	SL-SANDY LOAM	0.8 - 0.6		
FS-FOOT SLOPE		L-LOAM			
N-NOSE SLOPE	III	SI-SILT-	0.6 - 0.3		
H-HEAD SLOPE		SIL-SILT LOAM			
CC-CONCLAVE SLOPE		CL-CLAY LOAM			
CV-CONVEX SLOPE		SCL-SANDY CLAY LOAM			
T-TERRACE		SICL-SILTY CLAY LOAM			
FP-FLOOD PLAN	IV	SIC-SILTY CLAY	0.4 - 0.1		
		C-CLAY			
		SC-SANDY CLAY			

STRUCTURE

- SG-SINGLE GRAIN
- M-MASSIVE
- CR-CRUMB
- GR-GRANULAR
- SBK-SUBANGULAR BLOCKY
- ABK-ANGULAR BLOCKY
- PL-PLATY
- PR-PRISMATIC

MINERALOGY

- SLIGHTLY EXPANSIVE
- EXPANSIVE

Show profile locations and other site features (dimensions, reference or benchmark, and North).

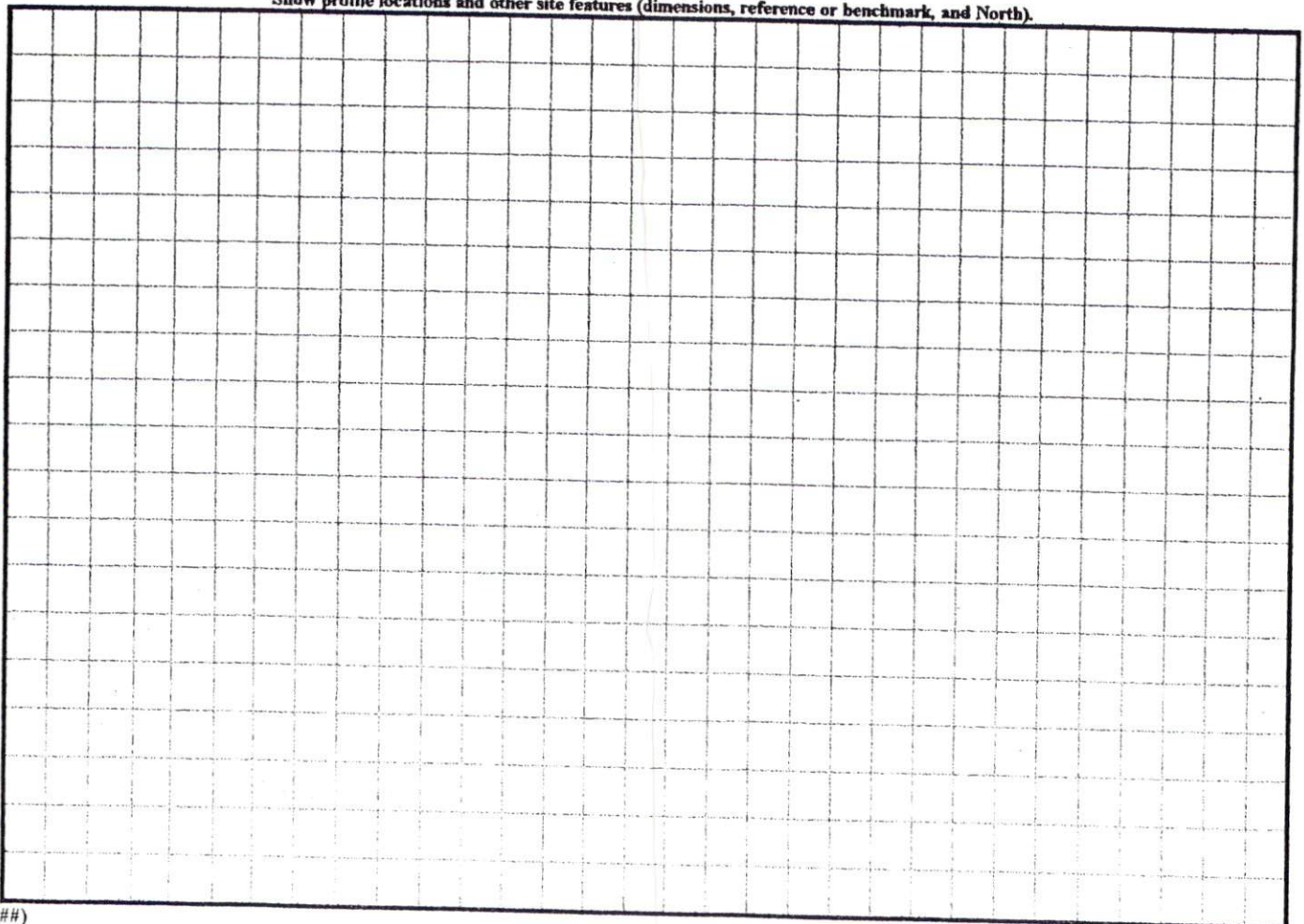

Lot 13 Autumn Point

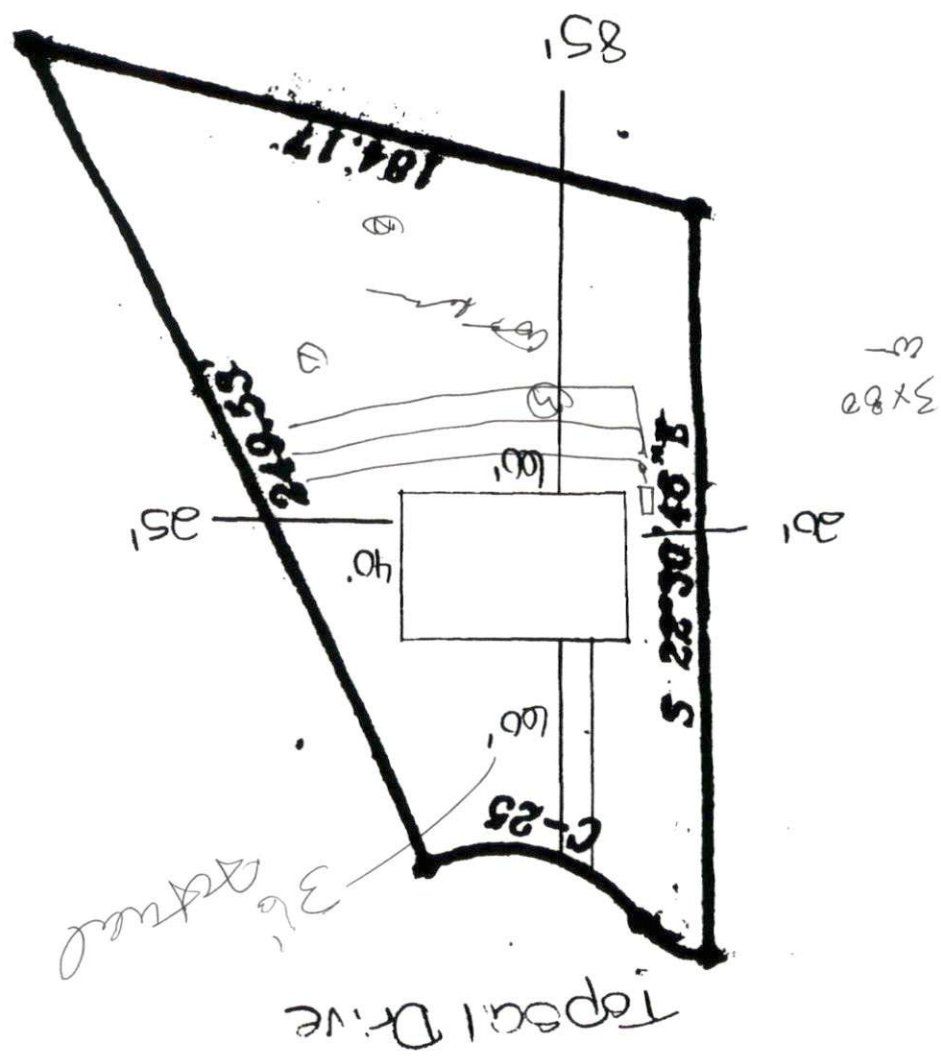

SITE PLAN APPROVAL
DISTRICT RRD USE STD
#BEDROOMS 3
Date 11/9/04