



**COMMENTS:** \_\_\_\_\_  
 \_\_\_\_\_  
 \_\_\_\_\_

<u>LANDSCAPE POSITIONS</u>	<u>GROUP</u>	<u>TEXTURES</u>	<u>.1955 LTAR</u>	<u>CONSISTENCE MOIST</u>	<u>WET</u>
R-RIDGE	I	S-SAND	1.2 - 0.8	VFR-VERY FRIABLE	NS-NON-STICKY
S-SHOULDER SLOPE		LS-LOAMY SAND			
L-LINEAR SLOPE	II	SL-SANDY LOAM	0.8 - 0.6	FR-FRIABLE	SS-SLIGHTLY STICKY
FS-FOOT SLOPE		L-LOAM			
N-NOSE SLOPE	III	SI-SILT-	0.6 - 0.3	FI-FIRM	S-STICKY
H-HEAD SLOPE		SIL-SILT LOAM			
CC-CONCLAVE SLOPE		CL-CLAY LOAM			
CV-CONVEX SLOPE		SCL-SANDY CLAY LOAM			
T-TERRACE	IV	SIC-SILTY CLAY	0.4 - 0.1	EFI-EXTREMELY FIRM	VS-VERY STICKY
FP-FLOOD PLAN		C-CLAY			
		SC-SANDY CLAY			

STRUCTURE  
 SG-SINGLE GRAIN  
 M-MASSIVE  
 CR-CRUMB  
 GR-GRANULAR  
 SBK-SUBANGULAR BLOCKY  
 ABK-ANGULAR BLOCKY  
 PL-PLATY  
 PR-PRISMATIC

MINERALOGY  
 SLIGHTLY EXPANSIVE  
 EXPANSIVE

Show profile locations and other site features (dimensions, reference or benchmark, and North).

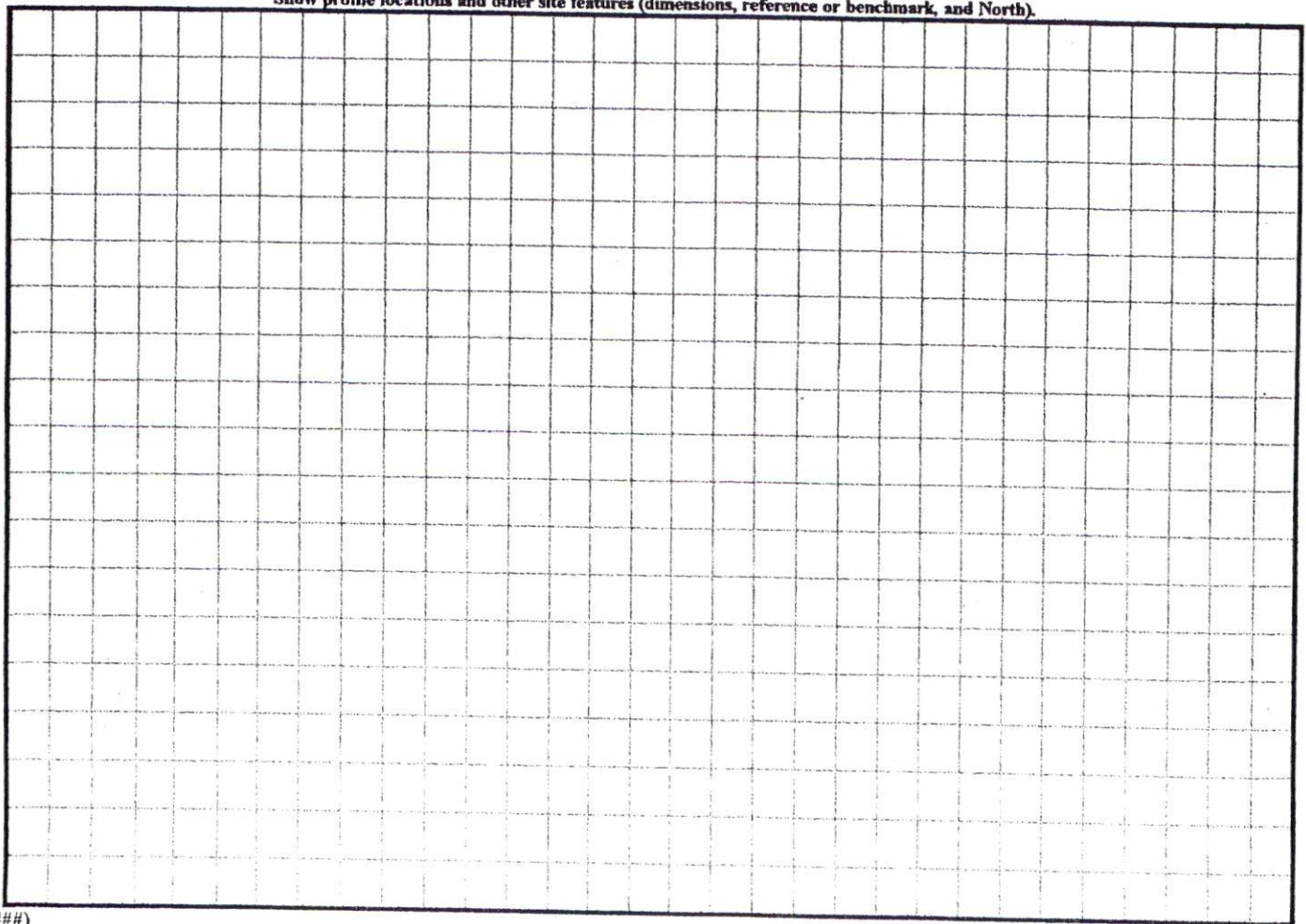



N.C. GRID NORTH(NAD 27)

MAP REFERENCE: MAP NO. 2006-316

**MINIMUM BUILDING SET BACKS**

- FRONT YARD — 30'
- REAR YARD — 25'
- SIDE YARD — 10'
- CORNER LOT SIDE YARD — 20'
- MAXIMUM HEIGHT — 30'

**SITE PLAN APPROVAL**

DISTRICT BACK USE SED

#BEDROOMS 4  
Chloe A. Proctor  
 Zoning Administrator

(156)

"SONORA DRIVE" 50' R/W

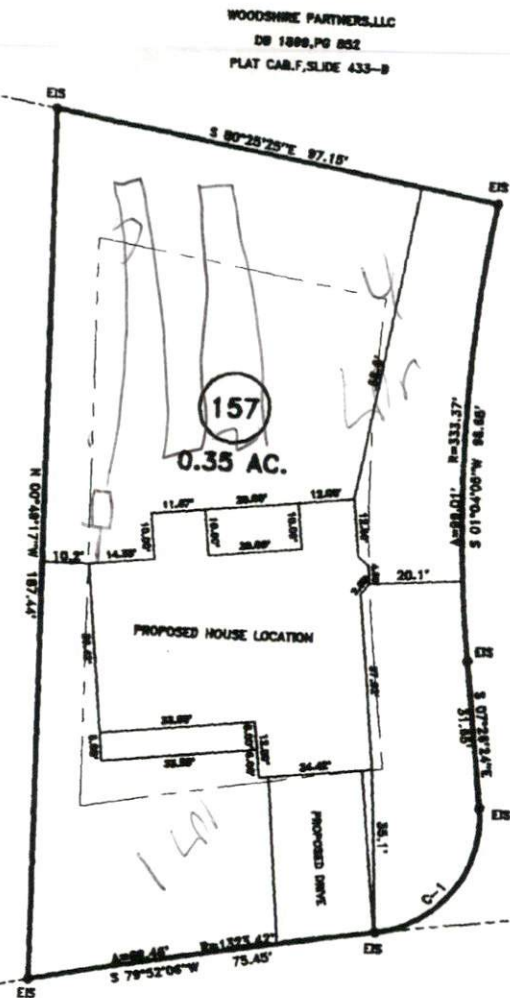

CURVE	RADIUS	LENGTH	CHORD	CH. BEARING
C-1	25.00'	38.81'	35.03'	S 37°01'44\"W

WOODSHIRE PARTNERS,LLC  
 DB 1889,PG 882  
 PLAT CAB.F,SLIDE 433-B



SURVEY FOR: <b>PROPOSED PLOT PLAN - LOT - 157 WOODSHIRE S/D,PHASE FOUR</b>		JOB NO. 06817	
TOWNSHIP ANDERSON CREEK	COUNTY HARNETT	<b>BENNETT SURVEYS, INC.</b> 1662 CLARK RD., LILLINGTON, N.C. 27546 (910) 893-5252	
STATE: NORTH CAROLINA	DATE: JANUARY 15,2007	20 0 40	SURVEYED BY: _____
ZONE WATERSHED DISTRICT	TAX PARCEL ID: _____	SCALE: 1" = 40'	FIELD BOOK DRAWN BY: RVB

*Handwritten notes:*  
 1520  
 1881  
 1520  
 1881