

0-48 65 \$  
 0-48 08 \$  
 3x50 @ 3.24

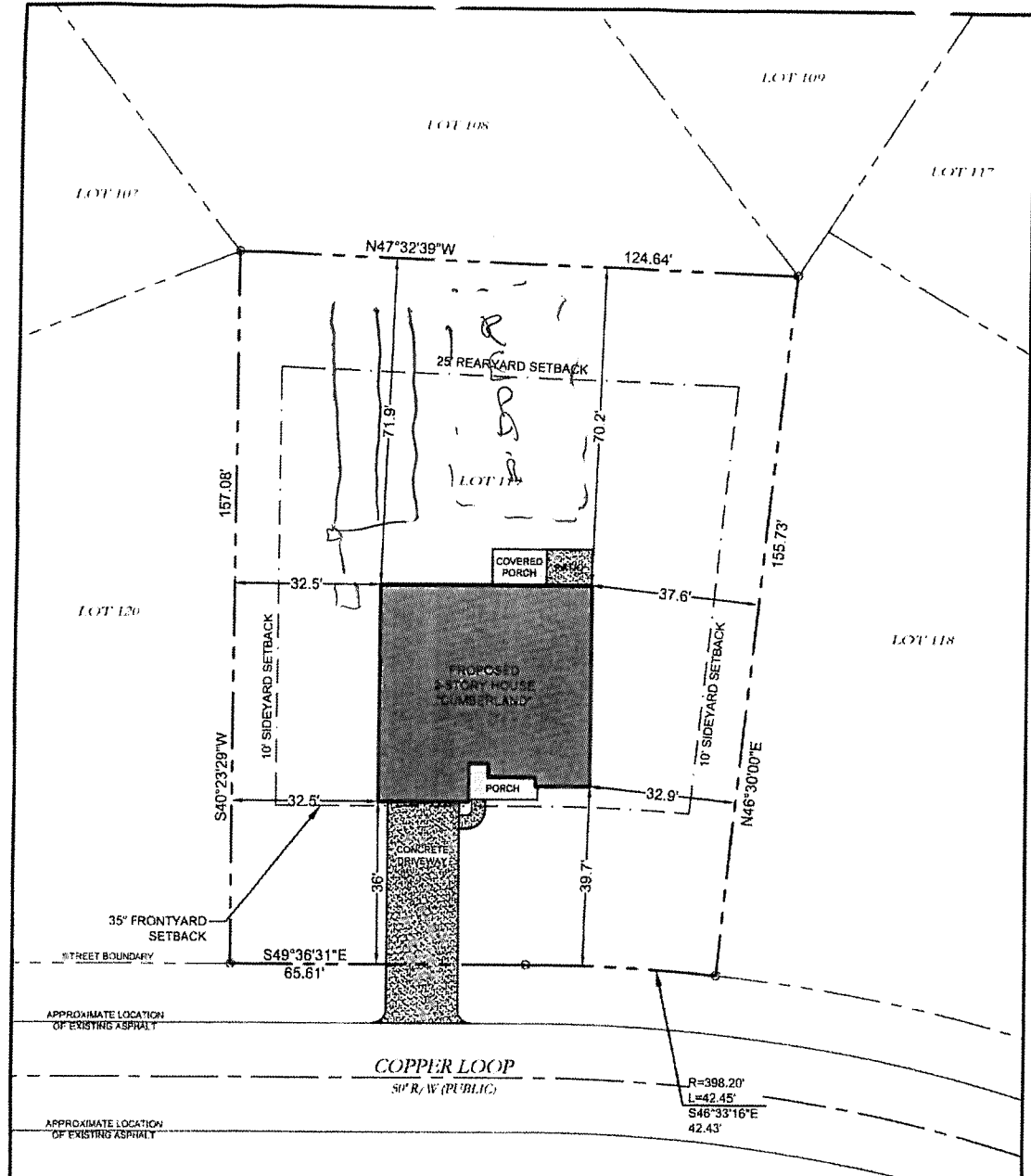

**SITE PLAN APPROVAL**  
 DISTRICT RA-20R USE SFD  
 #BEDROOMS 4

**LOT DATA**  
 PAR ID: 6586-99-2646  
 ZONING DISTRICT: RA-20R (HARNETT CO)  
 LOT AREA = 18,071± SQ. FT. OR 0.41± ACRE  
 IMPERVIOUS SURFACE AREA FOR THIS LOT = 3,189± SQ. FT.  
 HOUSE = 2,122± SQ. FT.  
 CONCRETE DRIVE = 788± SQ. FT.  
 FRONT PORCH = 88± SQ. FT.  
 REAR PORCH = 86± SQ. FT.  
 PATIO = 80± SQ. FT.  
 SIDEWALK = 25± SQ. FT.  
 PARCEL IS LOCATED IN FLOOD ZONE X, AS DETERMINED BY FEMA FLOOD PANEL 3720958600J, DATED OCTOBER 3, 2006.

**PRELIMINARY DRAWING**  
 DO NOT USE FOR CONSTRUCTION, RECORDATION, CONVEYANCES, OR SALES.

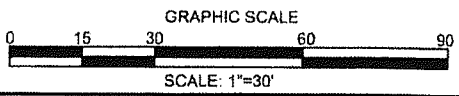

PREPARED FOR:  
 H&H ONSITE HOMES  
 2919 BREEZEWOOD AVE  
 SUITE 300  
 FAYETTEVILLE, NC 28303

THE SUMMIT, SECTION 3, MAP BOOK 2006, PAGE 1116

**PARAMOUNTE**  
 ENGINEERING INC  
 911 Olesander Drive, NC, 28401 910-791-6707 - NC License #: C-2046

Date :	8/4/14
Scale :	1"=30'
Drawn :	GLM
Chk. :	DME
Proj. No. :	14255-PE-110

PROPOSED SITE PLAN  
 LOT 119  
 29 COPPER LOOP  
 BARBECUE TOWNSHIP  
 HARNETT COUNTY, NC