

Improvement Permit

A building permit cannot be issued with only an Improvement Permit

ISSUED TO: CARROLL OATES PROPERTY LOCATION: 1141
 SUBDIVISION: The Summit
 NEW REPAIR EXPANSION Site Improvements required prior to Construction Authorization
 Type of Structure: SFD - 48x58 4BR
 Proposed Wastewater System Type: 25% Reduction System
 Projected Daily Flow: 480 GPD
 Number of bedrooms: 4 Number of Occupants: 8 max
 Basement Yes No
 Pump Required: Yes No May be required based on final location and elevations of facilities
 Type of Water Supply: Community Public Well Distance from well 50 feet Permit valid for:
 Permit conditions: STUB out Plumbing shallow (At ground level or higher)
maintain all jet backs

Authorized State Agent: J. L. ... Date: 01-19-07 SEE ATTACHED
 The issuance of this permit by the Health Department in no way guarantees the issuance of other permits. The permit holder is responsible for checking with appropriate government requirements. This site is subject to revocation if the site plan, plat, or the intended use changes. The Improvement Permit shall not be affected by a change in ownership. This permit is subject to compliance with the provisions of the Laws and Rules for Sewage Treatment and Disposal and to conditions of this permit.

Construction Authorization

(Required for Building Permit)

The construction and installation requirements of Rules .1950, .1952, .1954, .1955, .1956, .1957, .1958, and .1959 are incorporated by references into this permit and shall be installed in accordance with the attached system layout.

ISSUED TO: CARROLL OATES PROPERTY LOCATION: 1141
 SUBDIVISION: The Summit
 Facility Type: SFD - 48x58 4BR New Expansion Repair
 Basement? Yes No Basement Fixtures? Yes No
 Type of Wastewater System** 25% Reduction System (Initial) Wastewater Flow: 480 GPD
 (See note below, if applicable) 320 LF ALPP (Repair)

Installation Requirements/Conditions

Septic Tank Size 1000 gallons Exact length of each trench 1x210 feet Trench Spacing: 9 Feet
 Pump Tank Size _____ gallons Trenches shall be installed on contour at a Soil Cover: 6 inches
 Maximum Trench Depth of: 18-24 inches (Maximum soil cover shall not exceed 36" above the trench bottom)
 (Trench bottoms shall be level to +/- 1/4" in all directions)
 Pump Requirements: _____ ft. TDH vs. _____ GPM Aggregate Depth: _____
 Conditions: _____

**If applicable: *I understand the system type specified is different from the type specified on the application. I accept the specification.*

Owner/Legal Representative Signature: _____ Date: _____

This Construction Authorization is subject to revocation if the site plan, plat, or the intended use changes. The Construction Authorization shall not be transferred when there is a change of site. This Construction Authorization is subject to compliance with the provisions of the Laws and Rules for Sewage Treatment and Disposal and to the conditions of this permit.

Authorized State Agent: J. L. ... Date: 01-19-07 SEE ATTACHED
 Construction Authorization Expiration Date: 01-19-2012

HTE# 07-50016519

Permit # 23609

Harnett County Department of Public Health Site Sketch

ISSUED TO: CAVINELLI & CATI PROPERTY LOCATOR: 1141
SUBDIVISION: The Junction LOT

Authorized State Agent: J. W. [Signature] Date: 01-19-07

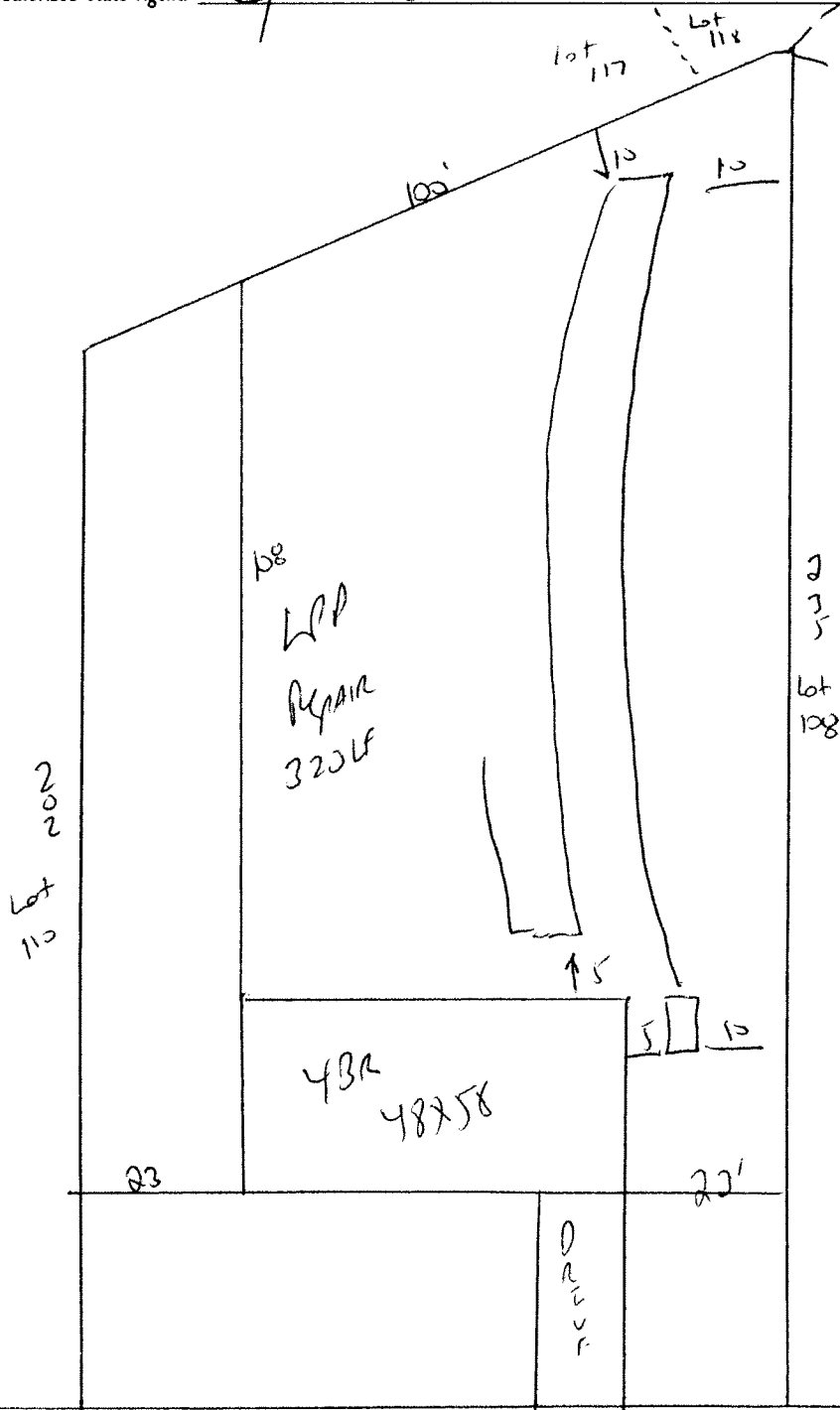

STUB out Plum
shallow
(at ground level or
maintain all)

meet on site

INSTALL 1x.
of 25% Reductio
At 18 to 24

95
ni