

COMMENTS: _____

<u>LANDSCAPE POSITIONS</u>	<u>GROUP</u>	<u>TEXTURES</u>	<u>.1955 LTAR</u>	<u>CONSISTENCE MOIST</u>	<u>WET</u>
R-RIDGE	I	S-SAND	1.2 - 0.8	VFR-VERY FRIABLE	NS-NON-STICKY
S-SHOULDER SLOPE		LS-LOAMY SAND		FR-FRIABLE	SS-SLIGHTLY STICKY
L-LINEAR SLOPE	II	SL-SANDY LOAM	0.8 - 0.6	FI-FIRM	S-STICKY
FS-FOOT SLOPE		L-LOAM		VFI-VERY FIRM	VS-VERY STICKY
N-NOSE SLOPE	III	SI-SILT-	0.6 - 0.3	EFI-EXTREMELY FIRM	NP-NON-PLASTIC
H-HEAD SLOPE		SIL-SILT LOAM			SP-SLIGHTLY STICKY
CC-CONCLAVE SLOPE		CL-CLAY LOAM			P-PLASTIC
CV-CONVEX SLOPE		SCL-SANDY CLAY LOAM			VP-VERY PLASTIC
T-TERRACE		SICL-SILTY CLAY LOAM			
FP-FLOOD PLAN	IV	SIC-SILTY CLAY	0.4 - 0.1		
		C-CLAY			
		SC-SANDY CLAY			

STRUCTURE
 SG-SINGLE GRAIN
 M-MASSIVE
 CR-CRUMB
 GR-GRANULAR
 SBK-SUBANGULAR BLOCKY
 ABK-ANGULAR BLOCKY
 PL-PLATY
 PR-PRISMATIC

MINERALOGY
 SLIGHTLY EXPANSIVE
 EXPANSIVE

Show profile locations and other site features (dimensions, reference or benchmark, and North).

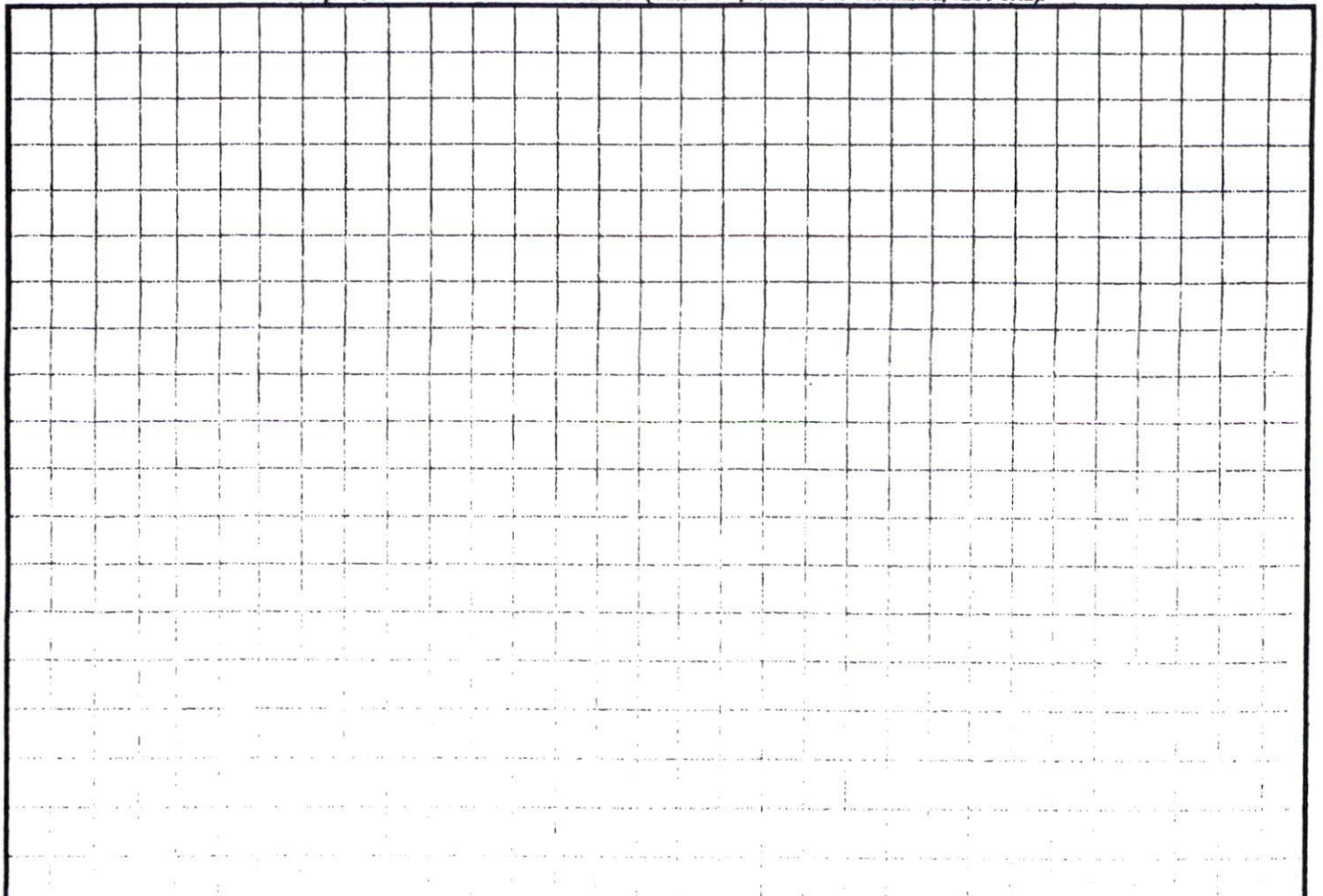

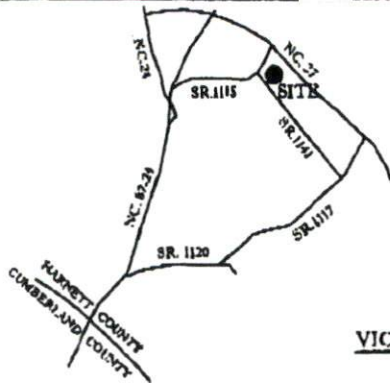

VICINITY MAP (N.T.S.)

Notes:

- This plat is for location purposes only. Builder should verify foundation information with plans before construction begins.
- There is no USCE or NCGS monument within 2000' of this site.
- The subject property is not within a special flood hazard area as determined by the Department of Housing and Urban Development.
- The easement information shown hereon was obtained from the recorded plat. No updated title search was performed by the surveyor.
- All distances are measured in feet.

LEGEND

- - EXISTING IRON PIPE
- - SET IRON PIPE
- — — SURVEYED LINE
- - - - LINE NOT SURVEYED
- · · · · EASEMENT



SCALED IN FEET

PRELIMINARY PLAT - NOT FOR CONVEYANCES OR SALES



210
25% Red
at 12-24"

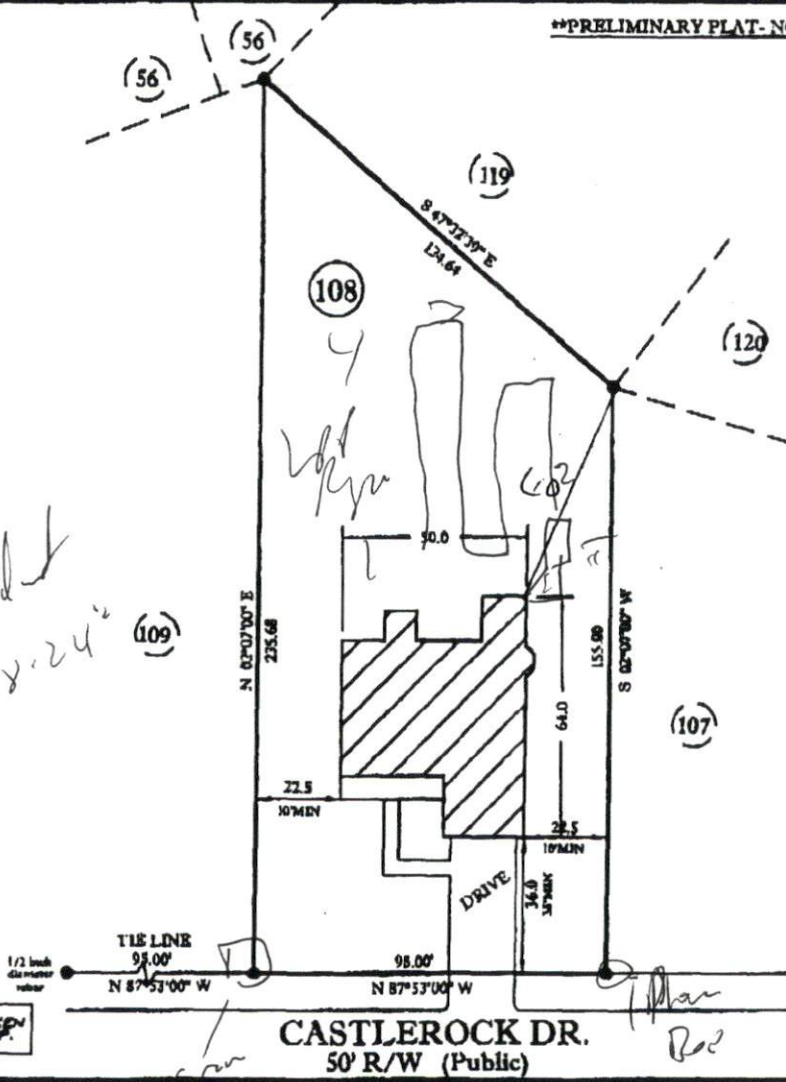

SITE PLAN APPROVAL
DISTRICT R-200 USE SFD
#BEDROOMS 4
11/10/07 Date
[Signature] Zoning Administrator

THIS INFORMATION WAS TAKEN FROM AN UNRECORDED MAP.

CASTLEROCK DR.
50' R/W (Public)

- PLOT PLAN FOR -
CAVINESS & CATES BUILDING and DEVELOPMENT
- SUBDIVISION -
THE SUMMIT SECTION THREE

HAMBURG TWP.
HARNETT COUNTY
NORTH CAROLINA

NOVEMBER 10, 2006
SCALE 1" = 50'
FIELD BOOK

REFERENCE
MAP #
HARNETT COUNTY NORTH CAROLINA REGISTRY

ENGINEER
PLANNING
SURVEYORS



115 broadfoot ave.
p.o. box 53774
Waynesville, n.c., 28305
phone 910-484-5191
fax 910-484-0388

PROF. SURVEYOR NO.