

Improvement Permit

A building permit cannot be issued with only an Improvement Permit

ISSUED TO: Custom Contracting Corp PROPERTY LOCATION: 1201
 SUBDIVISION Carolina Seasons LOT # TS
 NEW REPAIR EXPANSION
 Type of Structure: SFD-56x50-3BR Site Improvements required prior to Construction Authorization Issuance:
 Proposed Wastewater System Type: Grant 25% Reduction system
 Projected Daily Flow: 360 GPD
 Number of bedrooms: 3 Number of Occupants: 6 max
 Basement Yes No
 Pump Required: Yes No May be required based on final location and elevations of facilities
 Type of Water Supply: Community Public Well Distance from well 50 feet Permit valid for: Five years
 Permit conditions: Meet on site maintain ALL TOAH No expiration
STUD out Plumbing at ground level or higher where show

Authorized State Agent: J. Walter Johnson Date: 02-01-07 SEE ATTACHED SITE SKETCH
 The issuance of this permit by the Health Department in no way guarantees the issuance of other permits. The permit holder is responsible for checking with appropriate governing bodies in meeting their requirements. This site is subject to revocation if the site plan, plat, or the intended use changes. The Improvement Permit shall not be affected by a change in ownership of the site. This permit is subject to compliance with the provisions of the Laws and Rules for Sewage Treatment and Disposal and to conditions of this permit.

Construction Authorization

(Required for Building Permit)

The construction and installation requirements of Rules .1950, .1952, .1954, .1955, .1956, .1957, .1958, and .1959 are incorporated by references into this permit and shall be met. Systems shall be installed in accordance with the attached system layout.

ISSUED TO: Custom Contracting PROPERTY LOCATION: 1201
 SUBDIVISION CAROLINA SEASONS LOT # TS
 Facility Type: SFD-56x50-3BR New Expansion Repair
 Basement? Yes No Basement Fixtures? Yes No
 Type of Wastewater System** Grant 25% Red (Initial) Wastewater Flow: 360 GPD
 (See note below, if applicable) 240 LF of LPP (Repair)
- 3x50 105% Reduction system

Installation Requirements/Conditions

Septic Tank Size 1000 gallons Exact length of each trench 1824 feet Trench Spacing: 6 Feet on Center
 Pump Tank Size 1000 gallons Trenches shall be installed on contour at a Soil Cover: 9 inches
 ↳ if needed Maximum Trench Depth of: 1824 inches (Maximum soil cover shall not exceed 36" above the trench bottom)
 Pump Requirements: _____ ft. TDH vs. _____ GPM Aggregate Depth: 6 inches below pipe
 Conditions: _____ 2 inches above pipe
12 inches total

**If applicable: *I understand the system type specified is different from the type specified on the application. I accept the specifications of this permit.*

Owner/Legal Representative Signature: _____ Date: _____

This Construction Authorization is subject to revocation if the site plan, plat, or the intended use changes. The Construction Authorization shall not be transferred when there is a change in ownership of the site. This Construction Authorization is subject to compliance with the provisions of the Laws and Rules for Sewage Treatment and Disposal and to the conditions of this permit.

Authorized State Agent: J. Walter Johnson Date: 02-01-07 SEE ATTACHED SITE SKETCH
 Construction Authorization Expiration Date: 02-01-2012 07-23-2012

HTE# 06-500 1642R (116462R)

Permit # 23637

Harnett County Department of Public Health Site Sketch

ISSUED TO: Custom Contracting Corp

PROPERTY LOCATOR: 1201

SUBDIVISION: Carolina Seasons

LOT # 75

Authorized State Agent: J. W. [Signature]

Date: 3/23/07

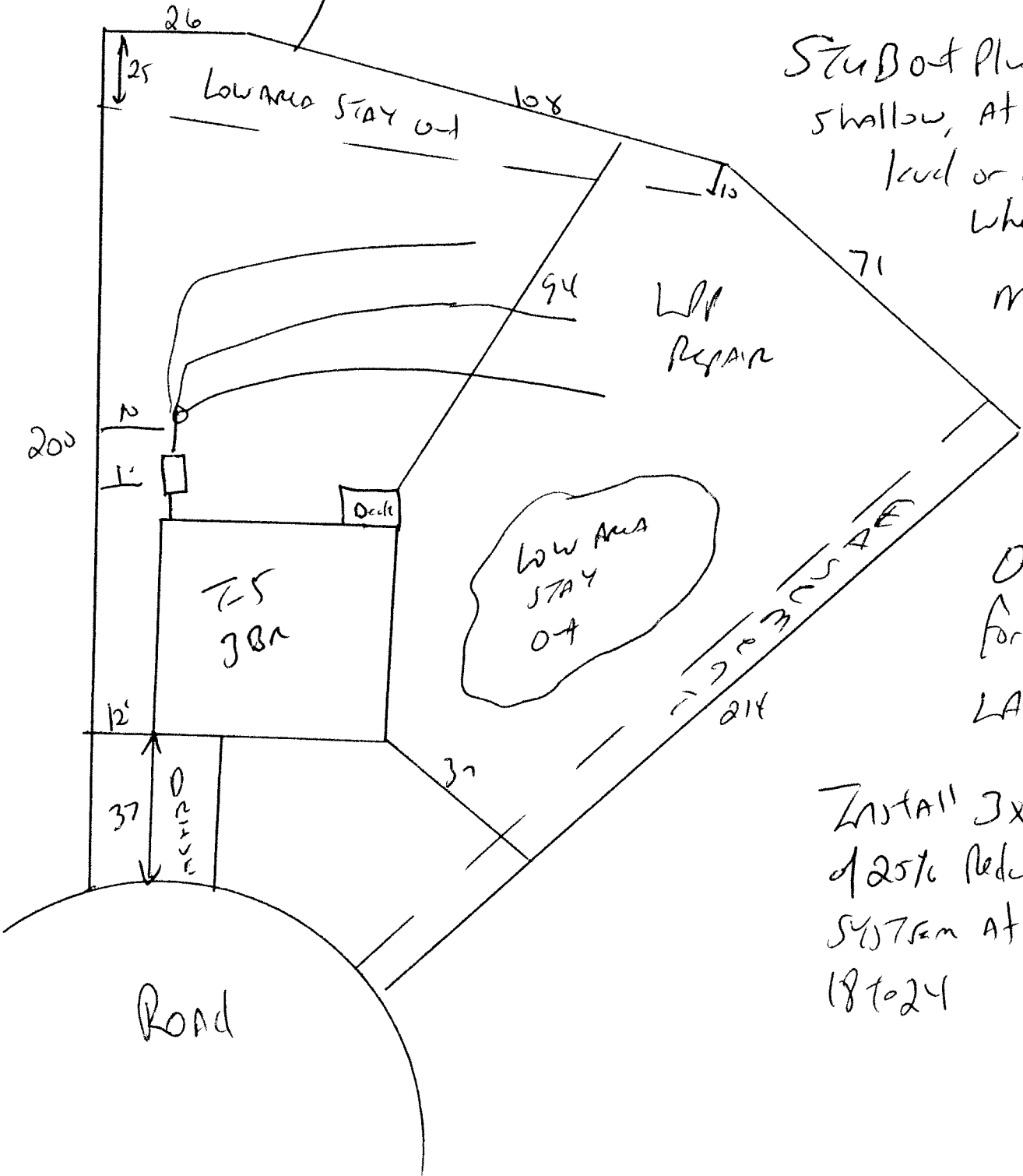

Stub Out Plumbing
shallow, At ground
level or higher
where shown

Maintain
All Setbacks

Meet
ONsite
for Final
Layout

Install 3x50
of 25% Reduction
System At
18 to 24