

Property
Lot #:
File #:
Code:

SOIL/SITE EVALUATION for ON-SITE WASTEWATER SYSTEM

Owner:

Applicant:

Address:

Date Evaluated: 7/12/07

Proposed Facility:

Design Flow (.1949):

Property Size:

Location of Site:

Property Recorded:

Water Supply:

Public Individual Well

Spring Other

Evaluation Method:

Auger Boring Pit

Cut

Type of Wastewater:

Sewage Industrial Process

Mixed

Profile #	1940 Landscape Position/ Slope%	SOIL MORPHOLOGY 1941		OTHER PROFILE FACTORS				Profile Class & LTAR	
		Horizon Depth (IN.)	1941 Structure/ Texture	1941 Consistence/ Mineralogy	1942 Soil Wetness/ Color	1943 Soil Depth (IN.)	1956 Sapro Glass		1944 Restr. Horz.
15 39		0-25	G/LS	VH NS NP				PS. 4	
		25-42	SBK/C	F. SSSP					
		42+	pm			42"			
		0-24	G/LS	VH NS NP				PS. 3	
		24-36	SBK/C	F. SSSP					
		36+	pm			36			
		0-20	G/LS	VH NS NP				PS. 3	
		20-36	SBK/C	F. SSSP					
		36+	pm			36			
		0-26	G/LS	VH NS NP				PS. 4	
		26-36	SBK/C	F. SSSP					

Description	Initial System	Repair System
available Space (.1945)	✓	✓
System Type(s)	1000	1000
Site LTAR	13	13

Other Factors (.1946): _____
 Site Classification (.1948): PS
 Evaluated By: [Signature]
 Others Present:

COMMENTS: _____

LANDSCAPE POSITIONS	GROUP	TEXTURES	.1955 LTAR	CONSISTENCE MOIST	WET
R-RIDGE	I	S-SAND	1.2 - 0.8	VFR-VERY FRIABLE FR-FRIABLE	NS-NON-STICKY SS-SLIGHTLY STICKY
S-SHOULDER SLOPE		LS-LOAMY SAND			
L-LINEAR SLOPE	II	SL-SANDY LOAM	0.8 - 0.6	FI-FIRM VFI-VERY FIRM	S-STICKY VS-VERY STICKY
FS-FOOT SLOPE		L-LOAM			
N-NOSE SLOPE	III	SI-SILT-	0.6 - 0.3	EFI-EXTREMELY FIRM	NP-NON-PLASTIC SP-SLIGHTLY STICKY P-PLASTIC VP-VERY PLASTIC
H-HEAD SLOPE		SIL-SILT LOAM			
CC-CONCLAVE SLOPE		CL-CLAY LOAM			
CV-CONVEX SLOPE		SCL-SANDY CLAY LOAM			
T-TERRACE	IV	SIC-SILTY CLAY	0.4 - 0.1		
FP-FLOOD PLAN		C-CLAY			
		SC-SANDY CLAY			

- STRUCTURE**
 SG-SINGLE GRAIN
 M-MASSIVE
 CR-CRUMB
 GR-GRANULAR
 SBK-SUBANGULAR BLOCKY
 ABK-ANGULAR BLOCKY
 PL-PLATY
 PR-PRISMATIC

- MINERALOGY**
 SLIGHTLY EXPANSIVE
 EXPANSIVE

Show profile locations and other site features (dimensions, reference or benchmark, and North).

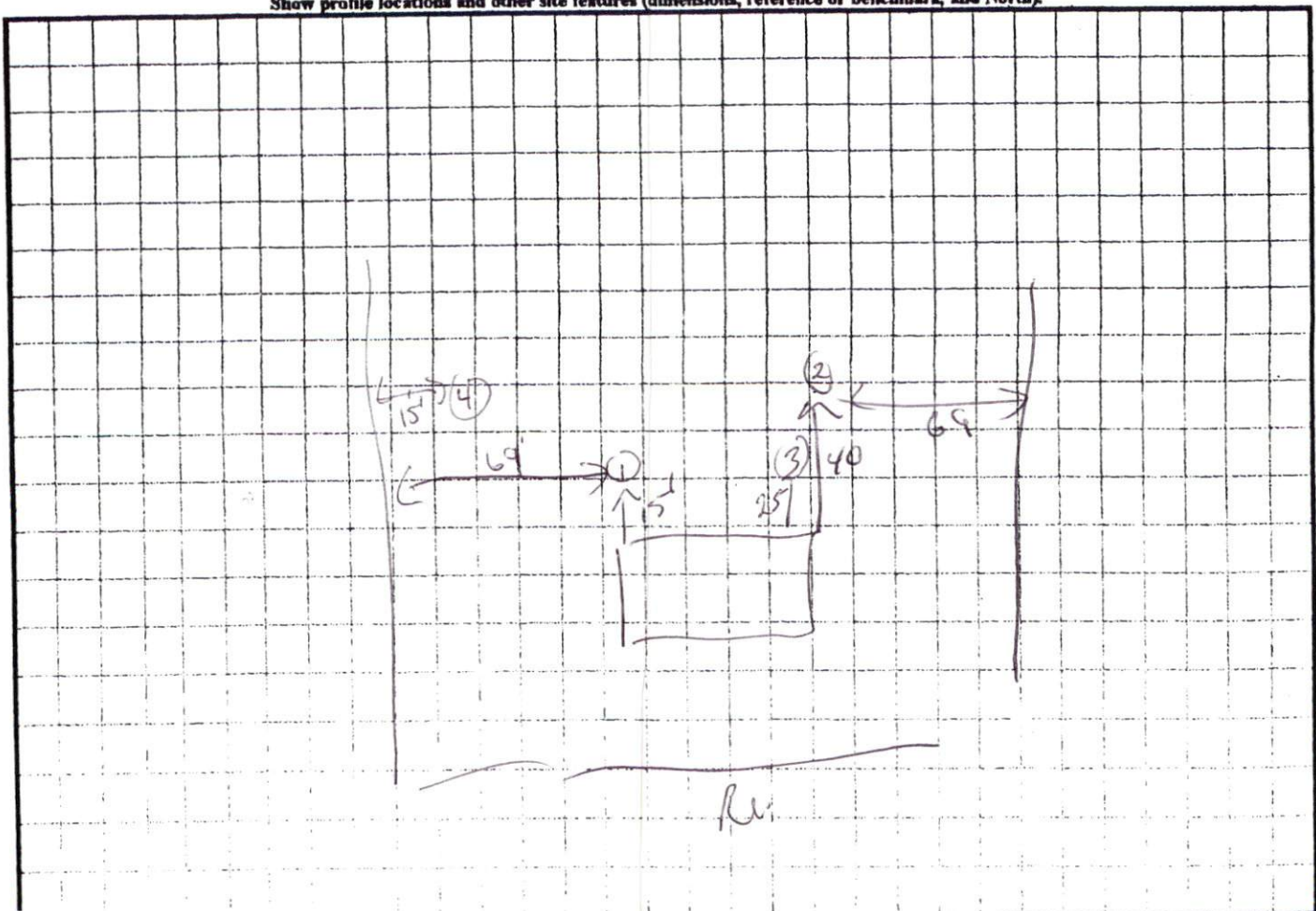

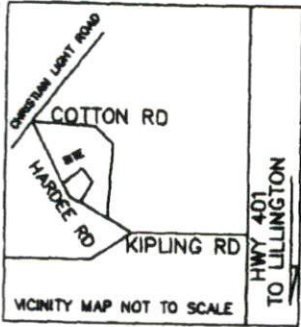

SITE PLAN APPROVAL

DISTRICT RA30 USE SFD

#BEDROOMS 3

Oprows 2/19/07
ZONING ADMINISTRATOR

N/F
G P JOHNSON REVOCABLE TRUST

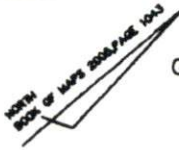

N 37°42'40" E — 189.33'

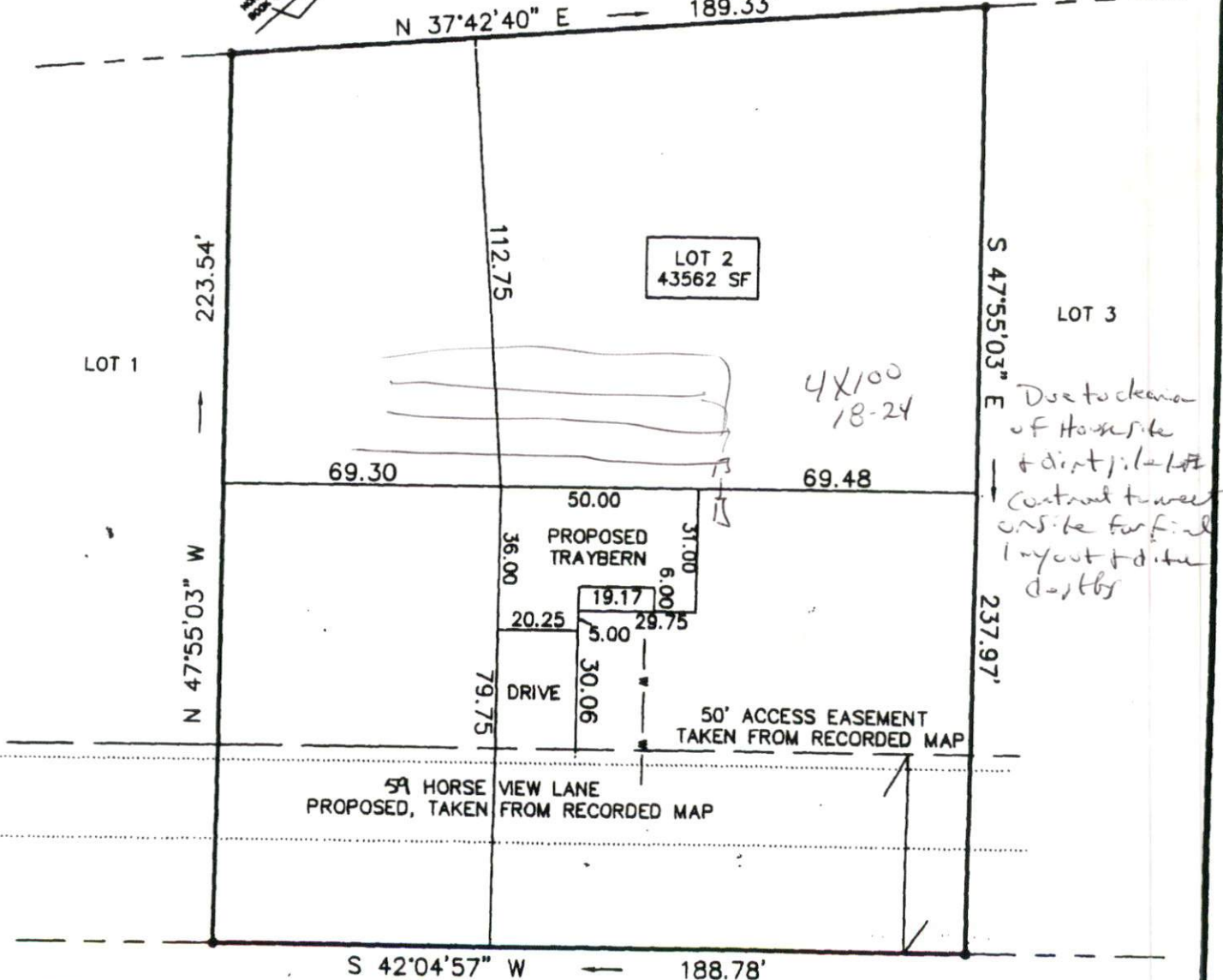

Due to clearance of House side & dirt pile Lot 3 Control to meet on-site for final layout & date (date)

NOTES:
NOT FOR RECORDATION, CONVEYANCES, OR SALE. PROPERTY SUBJECT TO ANY EASEMENTS OF RECORD. TITLE SEARCH NOT PERFORMED BY THIS OFFICE. PRELIMINARY PLAT-BUILDER TO VERIFY HOUSE DIMENSIONS AND BUILDING SETBACKS. PROPERTY SERVED BY INDIVIDUAL SEPTIC.

N/F
MICHAEL L BASS

LEGEND:
C/L = CENTER LINE
R/W = RIGHT OF WAY
EIP = EXISTING IRON PIPE
WATER = — — — — —

THIS PROPERTY IS/IS NOT LOCATED IN AN AREA DESIGNATED AS HAVING SPECIAL FLOOD HAZARDS ACCORDING TO FLOOD INSURANCE RATE MAP #3720004200J . EFFECTIVE DATE: OCT 05, 2006