

**SOIL/SITE EVALUATION
for ON-SITE WASTEWATER SYSTEM**

Owner: 06.500 16307

Applicant:

Address:

Date Evaluated:

Proposed Facility: SFD

Design Flow (.1949):

Property Size: 147

Location of Site: 1125

Property Recorded: w

Water Supply: Public Individual Well

Spring Other

Evaluation Method: Auger Boring Pit

Cut

Type of Wastewater: Sewage Industrial Process

Mixed

Profile #	1940 Landscape Position/ Slope%	SOIL MORPHOLOGY 1941		OTHER PROFILE FACTORS					Profile Class & LTAR	
		Horizon Depth (IN.)	1941 Structure/ Texture	1941 Consistence/ Mineralogy	1942 Soil Wetness/ Color	1943 Soil Depth (IN.)	1956 Sapro Glass	1944 Restr. Horz.		
5 51-		0-26	GR SL	VN s						.5
		26-38	SDK scl	FR s						
		0-24	GR SL	VN s						
		24-38	SDK scl	FR s						
		0-38	GR SL	VN s						
		38-40	SDK scl	FR s						
		0-38	GR SL	VN s						
		38-40	SDK scl	FR s						
		0-38	GR SL	VN s						
		38-40	SDK scl	FR s						
		18-0	F.11							
		0-24	GR SL	VN s						
	24-30	SDK scl	FR s							

Description	Initial System	Repair System
available Space (.1945)	/	/
System Type(s)	25%	LCR
Site LTAR	15	25

Other Factors (.1946):
Site Classification (.1948): PS
Evaluated By: [Signature]
Others Present: O.S.

1x 160 at 18+24

COMMENTS: _____

<u>LANDSCAPE POSITIONS</u>	<u>GROUP</u>	<u>TEXTURES</u>	<u>.1955 LTAR</u>	<u>CONSISTENCE MOIST</u>	<u>WET</u>	
R-RIDGE	I	S-SAND	1.2 - 0.8	VFR-VERY FRIABLE	NS-NON-STICKY	
S-SHOULDER SLOPE		LS-LOAMY SAND				FR-FRIABLE
L-LINEAR SLOPE	II	SL-SANDY LOAM	0.8 - 0.6	FI-FIRM	S-STICKY	
FS-FOOT SLOPE		L-LOAM				VFI-VERY FIRM
N-NOSE SLOPE	III	SI-SILT-	0.6 - 0.3	EFI-EXTREMELY FIRM	NP-NON-PLASTIC	
H-HEAD SLOPE		SIL-SILT LOAM				SP-SLIGHTLY STICKY
CC-CONCLAVE SLOPE		CL-CLAY LOAM				P-PLASTIC
CV-CONVEX SLOPE		SCL-SANDY CLAY LOAM				VP-VERY PLASTIC
T-TERRACE	IV	SIC-SILTY CLAY	0.4 - 0.1			
FP-FLOOD PLAN		C-CLAY				
		SC-SANDY CLAY				

STRUCTURE
 SG-SINGLE GRAIN
 M-MASSIVE
 CR-CRUMB
 GR-GRANULAR
 SBK-SUBANGULAR BLOCKY
 ABK-ANGULAR BLOCKY
 PL-PLATY
 PR-PRISMATIC

MINERALOGY
 SLIGHTLY EXPANSIVE
 EXPANSIVE

Show profile locations and other site features (dimensions, reference or benchmark, and North).

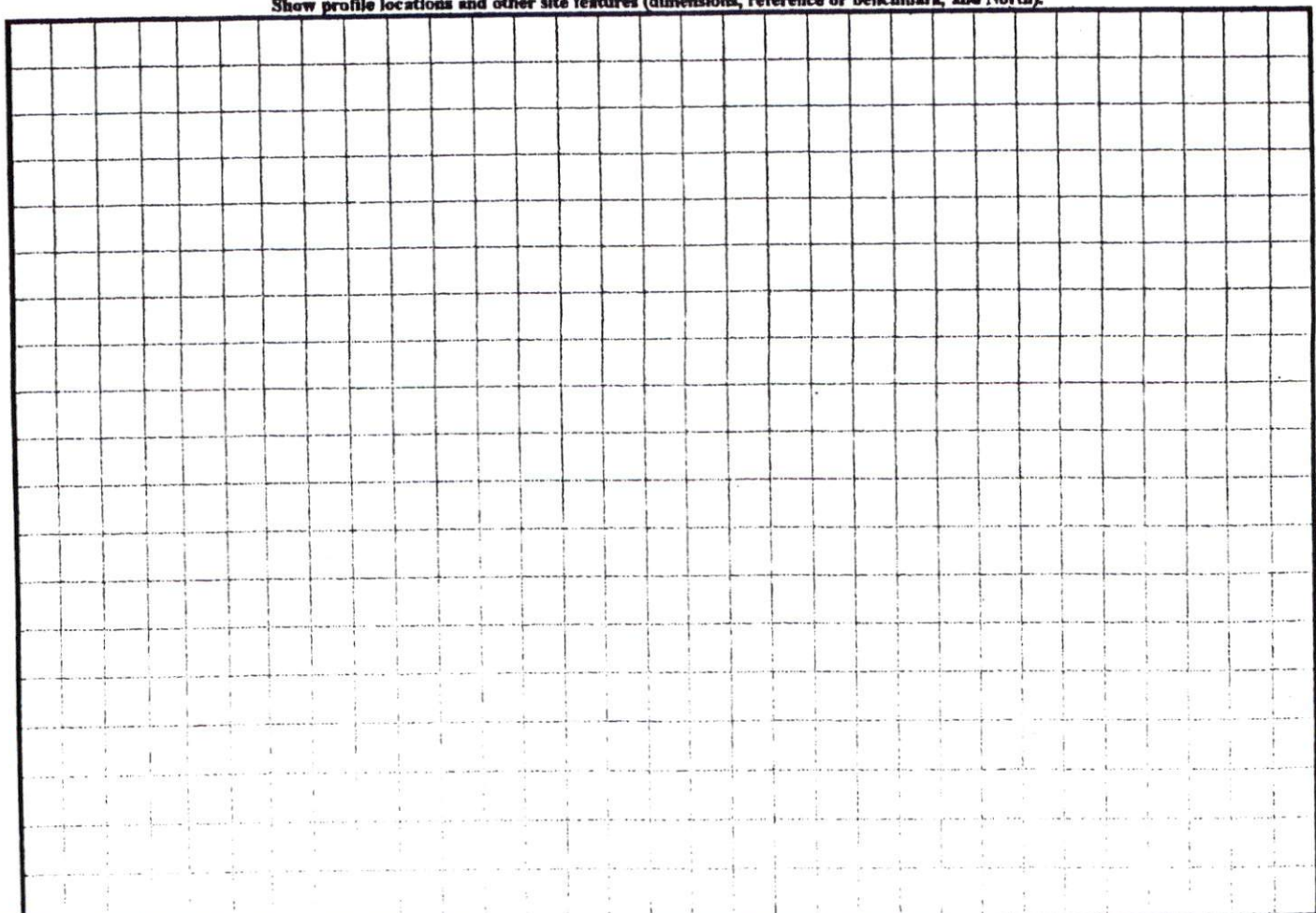

SITE PLAN APPROVAL
 DISTRICT R202 USE SED
 #BEDROOMS 3
 Date 12/10/06 Zoning Administrator CRB

~~HARNETT COUNTY CENTRAL PERMITTING
 APPLICATION #
 JOB NAME
 DATE PLANS RECEIVED
 SITE PLANS APPROVED
 APPROVED BY~~

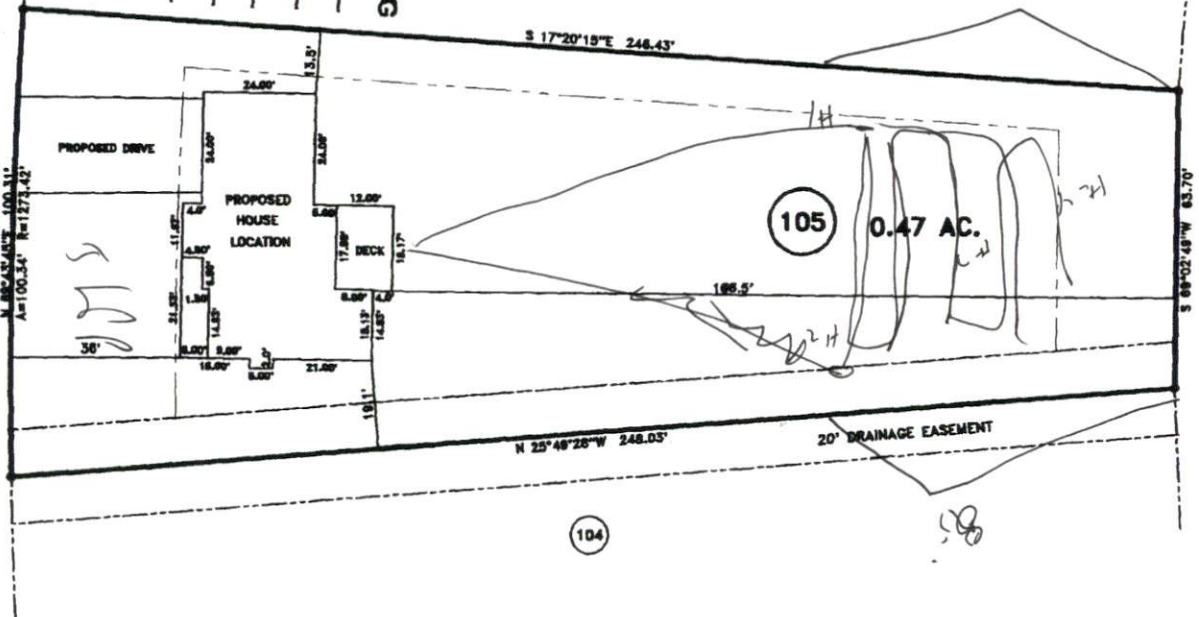

"SONORA DRIVE" 50' R/W

"BREEZEWOOD DRIVE" 50' R/W

NCSR # 1125 "LEMUEL BLACK RD."

- MINIMUM BUILDING SET BACKS**
- FRONT YARD — 30'
 - REAR YARD — 25'
 - SIDE YARD — 10'
 - CORNER LOT SIDE YARD — 20'
 - MAXIMUM HEIGHT — 35'

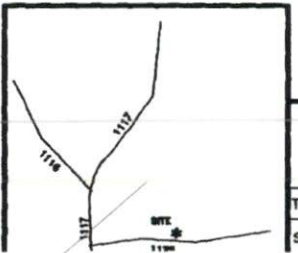

SURVEY FOR:
**PROPOSED PLOT PLAN - LOT - 105
 WOODSHIRE S/D, PHASE FOUR**

TOWNSHIP ANDERSON CREEK	COUNTY HARNETT
STATE: NORTH CAROLINA	DATE: DECEMBER 01, 2006

BENNETT SURVEYS, INC.
 1662 CLARK RD., LILLINGTON, N.C. 27546
 (910) 893-5252

SCALE: 1" = 40'

TOTAL AREA: 0.47 AC.

SURVEYED BY: _____
 DRAWN BY: RVB

FIELD BOOK _____
 DRAWING NO. _____

JOB NO. 06611

N.C. GRID NORTH (NAD 27)