

Initial Application Date: 12/4/06

Application # 0650010307

**COUNTY OF HARNETT LAND USE APPLICATION**

Central Permitting 108 E. Front Street, Lillington, NC 27546 Phone: (910) 893-7525 Fax: (910) 893-2793 www.harnett.org

LANDOWNER: Kenneth Cummings Mailing Address: 630 Griffiths RD

City: Lillington State: NC Zip: 27546 Home #: 910 893-5826 Contact #: 910 984-6765

APPLICANT\*: Kenneth Cummings Mailing Address: 630 Griffiths RD

City: Lillington State: NC Zip: 27546 Home #: 910-893-5826 Contact #: 910 984-6765

PROPERTY LOCATION: State Road #: 1125 State Road Name: Lemuel Black

Parcel: 01853604 0028 04 PIN: 0506-748124.000

Zoning: RA20R Subdivision: Woodshire Lot #: 105 Lot Size: 0.47

Flood Plain: X Panel: 7708501580 Watershed: M/A Deed Book/Page: 02285/0720 Plat Book/Page: 2006-318

SPECIFIC DIRECTIONS TO THE PROPERTY FROM LILLINGTON: HWY 22 WEST TO NURSERY T.O. Lemuel T.O. woodshire T.R. on south side lot on right

**PROPOSED USE:**

Circle:

- SFD (Size 59 x 45) # Bedrooms 3 # Baths 2 1/2 Basement (w/wo bath) \_\_\_\_\_ Garage 24x24 Deck 12x17/10 (Crawl) Space / Slab
- Modular: \_\_\_ On frame \_\_\_ Off frame (Size \_\_\_ x \_\_\_) # Bedrooms \_\_\_ # Baths \_\_\_ Garage \_\_\_ (site built? \_\_\_) Deck \_\_\_ (site built? \_\_\_)
- Multi-Family Dwelling No. Units \_\_\_\_\_ No. Bedrooms/Unit \_\_\_\_\_
- Manufactured Home: \_\_\_ SW \_\_\_ DW \_\_\_ TW (Size \_\_\_ x \_\_\_) # Bedrooms \_\_\_ Garage \_\_\_ (site built? \_\_\_) Deck \_\_\_ (site built? \_\_\_)
- Business Sq. Ft. Retail Space \_\_\_\_\_ Type \_\_\_\_\_ # Employees: \_\_\_\_\_ Hours of Operation: \_\_\_\_\_
- Industry Sq. Ft. \_\_\_\_\_ Type \_\_\_\_\_ # Employees: \_\_\_\_\_ Hours of Operation: \_\_\_\_\_
- Church Seating Capacity \_\_\_\_\_ # Bathrooms \_\_\_\_\_ Kitchen \_\_\_\_\_
- Home Occupation (Size \_\_\_ x \_\_\_) # Rooms \_\_\_\_\_ Use \_\_\_\_\_ Hours of Operation: \_\_\_\_\_
- Accessory/Other (Size \_\_\_ x \_\_\_) Use \_\_\_\_\_
- Addition to Existing Building (Size \_\_\_ x \_\_\_) Use \_\_\_\_\_ Closets in addition (\_\_\_)yes (\_\_\_)no

Water Supply: ( County) ( Well (No. dwellings \_\_\_\_\_)) ( Other)

Sewage Supply: ( New Septic Tank (Need to fill out New Tank Checklist)) ( Existing Septic Tank) ( County Sewer) ( Other)

Property owner of this tract of land own land that contains a manufactured home w/in five hundred feet (500') of tract listed above? ( YES) ( NO)

Structures on this tract of land: Single family dwellings 1 proposed Manufactured Homes \_\_\_\_\_ Other (specify) \_\_\_\_\_

**Required Residential Property Line Setbacks:**

Comments: \_\_\_\_\_

Front	Minimum	Actual
	35	36
Rear	25	166'5"
Side	10	13.5
Corner/Sidestreet	20	19'1
Nearest Building on same lot	10	

If permits are granted I agree to conform to all ordinances and the laws of the State of North Carolina regulating such work and the specifications of plans submitted. I hereby state that the foregoing statements are accurate and correct to the best of my knowledge. This permit is subject to revocation if false information is provided on this form.

Kenneth Cummings  
Signature of Owner or Owner's Agent

12-1-06  
Date

**\*\*This application expires 6 months from the initial date if no permits have been issued\*\***

**A RECORDED SURVEY MAP, RECORDED DEED (OR OFFER TO PURCHASE) AND PLAT ARE REQUIRED WHEN APPLYING FOR LAND USE APPLICATION**

Please use Blue or Black Ink ONLY

OWNER NAME: Kenneth Cummings

APPLICATION #: OU50016307

**\*This application to be filled out only when applying for a new septic system.\***

**County Health Department Application for Improvement Permit and/or Authorization to Construct**

IF THE INFORMATION IN THIS APPLICATION IS FALSIFIED, CHANGED, OR THE SITE IS ALTERED, THEN THE IMPROVEMENT PERMIT OR AUTHORIZATION TO CONSTRUCT SHALL BECOME INVALID. The permit is valid for either 60 months or without expiration depending upon documentation submitted. (complete site plan = 60 months; complete plat = without expiration)

**DEVELOPMENT INFORMATION**

- New single family residence
- Expansion of existing system
- Repair to malfunctioning sewage disposal system
- Non-residential type of structure

**WATER SUPPLY**

- New well
- Existing well
- Community well
- Public water
- Spring

Are there any existing wells, springs, or existing waterlines on this property?

yes  no  unknown

**SEPTIC**

If applying for authorization to construct please indicate desired system type(s): can be ranked in order of preference, must choose one.

- Accepted  Innovative
- Alternative  Other
- Conventional  Any

The applicant shall notify the local health department upon submittal of this application if any of the following apply to the property in question. If the answer is "yes", applicant must attach supporting documentation.

- YES  NO Does The Site Contain Any Jurisdictional Wetlands?
- YES  NO Does The Site Contain Any Existing Wastewater Systems?
- YES  NO Is Any Wastewater Going To Be Generated On The Site Other Than Domestic Sewage?
- YES  NO Is The Site Subject To Approval By Any Other Public Agency?
- YES  NO Are There Any Easements Or Right Of Ways On This Property?

**I Have Read This Application And Certify That The Information Provided Herein Is True, Complete And Correct. Authorized County And State Officials Are Granted Right Of Entry To Conduct Necessary Inspections To Determine Compliance With Applicable Laws And Rules. I Understand That I Am Solely Responsible For The Proper Identification And Labeling Of All Property Lines And Corners And Making The Site Accessible So That A Complete Site Evaluation Can Be Performed.**

Kenneth Cummings  
PROPERTY OWNERS OR OWNERS LEGAL REPRESENTATIVE SIGNATURE (REQUIRED)

12-10-06  
DATE

SITE PLAN APPROVAL  
 DISTRICT RFROR USE SFD  
 BEDROOMS 3  
 Date 12/4/04 Zoning Administrator [Signature]

HARNETT COUNTY CENTRAL PERMITTING  
 APPLICATION # \_\_\_\_\_  
 JOB NAME \_\_\_\_\_  
 DATE PLANS RECEIVED \_\_\_\_\_  
 DATE PLANS APPROVED \_\_\_\_\_  
 APPROVED BY \_\_\_\_\_

NCSR # 1125 "LEMUEL BLACK RD."

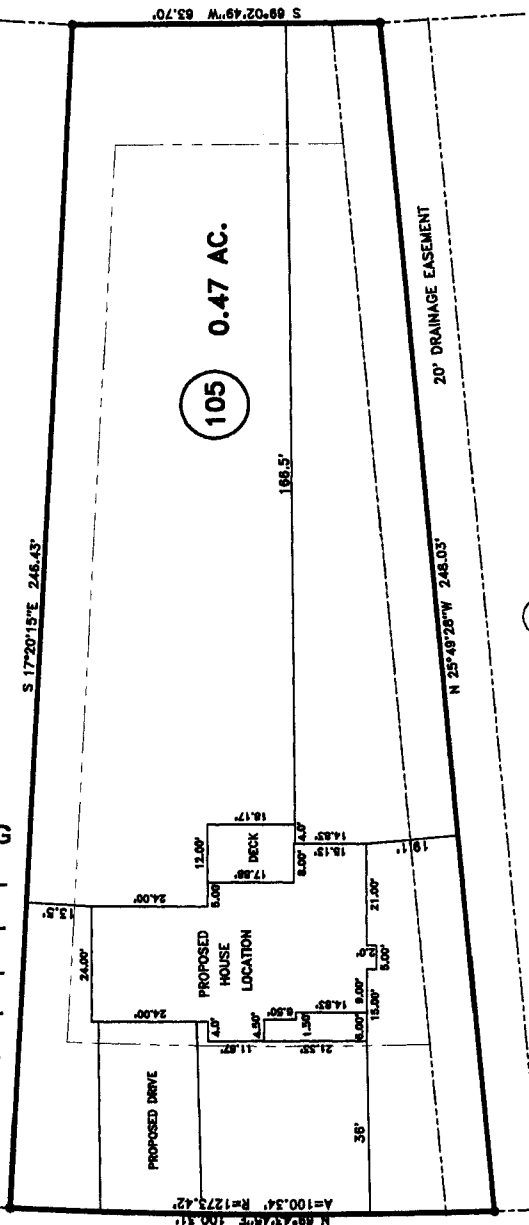

"SONORA DRIVE" 50' R/W

"BREEZEWOOD DRIVE" 50' R/W

N.C. GRID NORTH (NAD 27)

- MINIMUM BUILDING SET BACKS
- FRONT YARD ----- 35'
  - REAR YARD ----- 25'
  - SIDE YARD ----- 10'
  - CORNER LOT SIDE YARD ----- 20'
  - MAXIMUM HEIGHT ----- 35'

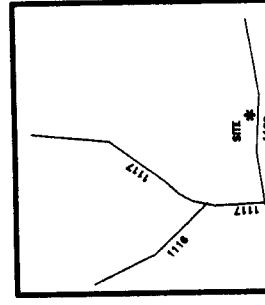

BENNETT SURVEYS, INC.

1662 CLARK RD., LILLINGTON, N.C. 27546  
 (910) 893-5252

PROPOSED PLOT PLAN - LOT - 105  
 WOODSHIRE S/D, PHASE FOUR

TOWNSHIP	ANDERSON CREEK	COUNTY	HARNETT	DATE	DECEMBER 01, 2006
SURVEY FOR:			PROPOSED PLOT PLAN - LOT - 105 WOODSHIRE S/D, PHASE FOUR		
JOB NO. 06811			SCALE: 1" = 40'		
SURVEYED BY: RVB			DRAWN BY: RVB		
FIELD BOOK			DRAWING NO.		

**Harnett County Central Permitting Department**

PO Box 65, Lillington, NC 27546  
910-893-7525

**Environmental Health New Septic Systems Test**

**Environmental Health Code 800**

- Place "property flags" on each corner iron of lot. All property lines must be clearly flagged approximately every 50 feet between corners.
- Place "house corner flags" at each corner of where the house/manufactured home will sit. Use additional flagging to outline driveways, garages, decks, out buildings, swimming pools, etc.
- Place flags at locations as developed on site plan by Customer Service Technician and you.
- Place Environmental Health "orange" card in location that is easily viewed from road.
- If property is thickly wooded, Environmental Health requires that you clean out the undergrowth to allow the soil evaluation to be performed. Inspectors should be able to walk freely around site. *No grading of property should be done.*
- Call No Cuts to locate utility lines prior to scheduling inspection. 800-632-4949 (This is a free service)
- After preparing proposed site call the voice permitting system at 910-893-7525 and give code **800** for Environmental Health confirmation. **Please note confirmation number given at end of recording for proof of request.**
- Use Click2Gov or IVR to hear results. Once approved, proceed to Central Permitting for permits.

**Environmental Health Existing Tank Inspections**

**Environmental Health Code 800**

- Place Environmental Health "orange" card in location that is easily viewed from road. Follow above instructions for placing flags on property.
- Prepare for inspection by removing soil over door as diagram indicates. Loosen trap door cover. (Unless inspection is for a septic tank in a mobile home park)
- After preparing trapdoor call the voice permitting system at 910-893-7525 and give code **800** for Environmental Health confirmation. **Please note confirmation number given at end of recording for proof of request.**
- Use Click2Gov or IVR to hear results. Once approved, proceed to Central Permitting for remaining permits.

**Health and Sanitation Inspections**

- After submitting plans for food and lodging to Central Permitting, please allow approximately 7-10 working days for plan status. Use Click2Gov or IVR to hear results.
- Once all plans are approved, proceed to Central Permitting for remaining permits.

**Fire Marshal Inspections**

- After submitting plans for Fire Marshal review to Central Permitting, please allow approximately 7-10 working days for approval. Use Click2Gov or IVR to hear results. Once all plans are approved, proceed to Central Permitting for permits.
- Fire Marshal's letter must be placed on job site until work is completed.

**Public Utilities**

- Place stake with "orange" tape/name thirty feet (30) from the center of the road at the location you wish to have water tap installed.
- Allow four to six weeks after application for water/sewer taps. Call Utilities at 893-7575 for technical assistance.

**Building Inspections**

- After submitting plans for Building Inspections, please allow approximately 3 working days for review. Use Click2Gov or IVR to hear results. Once all plans are approved, proceed to Central Permitting for permits.
- For new housing/set up permits must meet E 911 / Addressing guidelines prior to scheduling final inspection.
- Use Click2Gov or IVR to hear results.

**E911 Addressing**

**Addressing Confirmation Code 814**

- Address numbers shall be mounted on the house, 3 inches high (5" for commercial).
- Numbers must be a contrasting color from house, must be clearly visible night and day at entrance of driveway if home is 100 ft or more from road, or if mailbox is on opposite side of road.
- Once you purchase permits and footing inspection has been approved call the voice permitting system at 910-893-7525 and give code **814** for address confirmation. This must be called in even if you have contacted E911 for verbal confirmation. Check Click2Gov for results and address.

• Inspection results can be viewed online at <http://www.harnett.org/services-213.asp> then select **Click2Gov**

Applicant/Owner Signature  Date 12-14-06

Umo



FOR REGISTRATION REGISTER OF DEEDS  
RIMBERLY S. HARGROVE  
HARNETT COUNTY, NC  
2006 SEP 28 08:11:13 AM  
BK:2285 PG:720-722 FEE:\$17.00  
NC REV STAMP:\$220.00  
INSTRUMENT # 2006018312

HARNETT COUNTY TAX ID#

~~01-0536-04-028-03~~  
~~01-0536-04-028-04~~  
~~01-0536-04-028-05 etc.~~  
A. J. D. BY KUP

**NORTH CAROLINA GENERAL WARRANTY DEED**

Excise Tax: \$ 220.00  
Parcel Identifier No. \_\_\_\_\_ Verified by \_\_\_\_\_ County on the \_\_\_\_\_ day of \_\_\_\_\_, 20\_\_\_\_  
By: \_\_\_\_\_

Mail/Box to: THE BARFIELD LAW FIRM, 2919 Breezewood Avenue, Ste 200, Fayetteville, NC 28303

This instrument was prepared by: THE BARFIELD LAW FIRM, 2919 Breezewood Avenue, Ste 200, Fayetteville, NC 28303

Brief description for the Index: LT 104, 105, 106, 140 & 141, PH 4, WOODSHIRE

THIS DEED made this 11th day of September, 2006, by and between

GRANTOR	GRANTEE
Woodshire Partners, LLC 2919 Breezewood Ave, Suite 201 Fayetteville, NC 28303	Kenneth Cummings, LLC 630 Griffin Road Lillington, NC 27546

The designation Grantor and Grantee as used herein shall include said parties, their heirs, successors, and assigns, and shall include singular, plural, masculine, feminine or neuter as required by context.

WITNESSETH, that the Grantor, for a valuable consideration paid by the Grantee, the receipt of which is hereby acknowledged, has and by these presents does grant, bargain, sell and convey unto the Grantee in fee simple, all that certain lot or parcel of land situated in the City of Lillington, Anderson Creek Township, Harnett County, North Carolina and more particularly described as follows:

BEING all of Lots 104, 105, 106, 140 & 141, Woodshire Subdivision, Phase Four, according to a plat of same duly recorded in Map # 2006-316, Harnett County Registry, North Carolina.

The property hereinabove described was acquired by Grantor by instrument recorded in Book 1899 page 852

A map showing the above described property is recorded in Plat Book 2006 page 316

NC Bar Association Form No. L-3 © 1976, Revised © 1977, 2002  
Printed by Agreement with the NC Bar Association - 1981    SoftPro Corporation, 333 E. Six Forks Rd., Raleigh, NC 27609

WOODSHIRE