

COMMENTS: _____

<u>LANDSCAPE POSITIONS</u>	<u>GROUP</u>	<u>TEXTURES</u>	<u>.1955 LTAR</u>	<u>CONSISTENCE MOIST</u>	<u>WET</u>
R-RIDGE	I	S-SAND	1.2 - 0.8	VFR-VERY FRIABLE	NS-NON-STICKY
S-SHOULDER SLOPE		LS-LOAMY SAND			
L-LINEAR SLOPE	II	SL-SANDY LOAM	0.8 - 0.6	FR-FRIABLE	SS-SLIGHTLY STICKY
FS-FOOT SLOPE		L-LOAM		FI-FIRM	S-STICKY
N-NOSE SLOPE				VFI-VERY FIRM	VS-VERY STICKY
H-HEAD SLOPE				EFI-EXTREMELY FIRM	NP-NON-PLASTIC
CC-CONCLAVE SLOPE	III	SI-SILT-	0.6 - 0.3		SP-SLIGHTLY STICKY
CV-CONVEX SLOPE		SIL-SILT LOAM			
T-TERRACE		CL-CLAY LOAM			
FP-FLOOD PLAN		SCL-SANDY CLAY LOAM			
		SICL-SILTY CLAY LOAM			
	IV	SIC-SILTY CLAY	0.4 - 0.1		VP-VERY PLASTIC
		C-CLAY			
		SC-SANDY CLAY			

STRUCTURE
 SG-SINGLE GRAIN
 M-MASSIVE
 CR-CRUMB
 GR-GRANULAR
 SBK-SUBANGULAR BLOCKY
 ABK-ANGULAR BLOCKY
 PL-PLATY
 PR-PRISMATIC

MINERALOGY
 SLIGHTLY EXPANSIVE
 EXPANSIVE

Show profile locations and other site features (dimensions, reference or benchmark, and North).

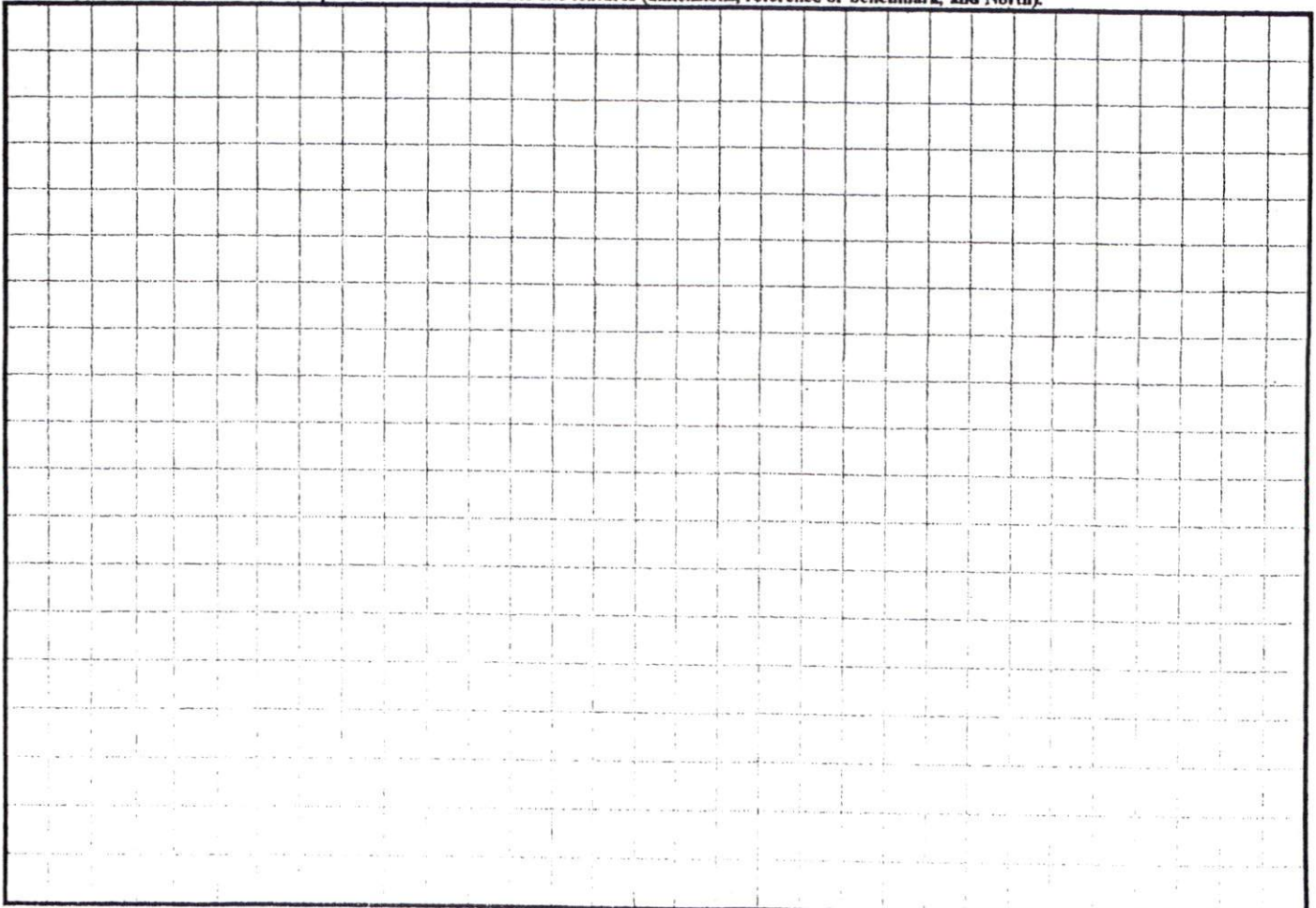

PRELIMINARY
not for recordation,
conveyances, or sales.



VICINITY MAP
NOT TO SCALE

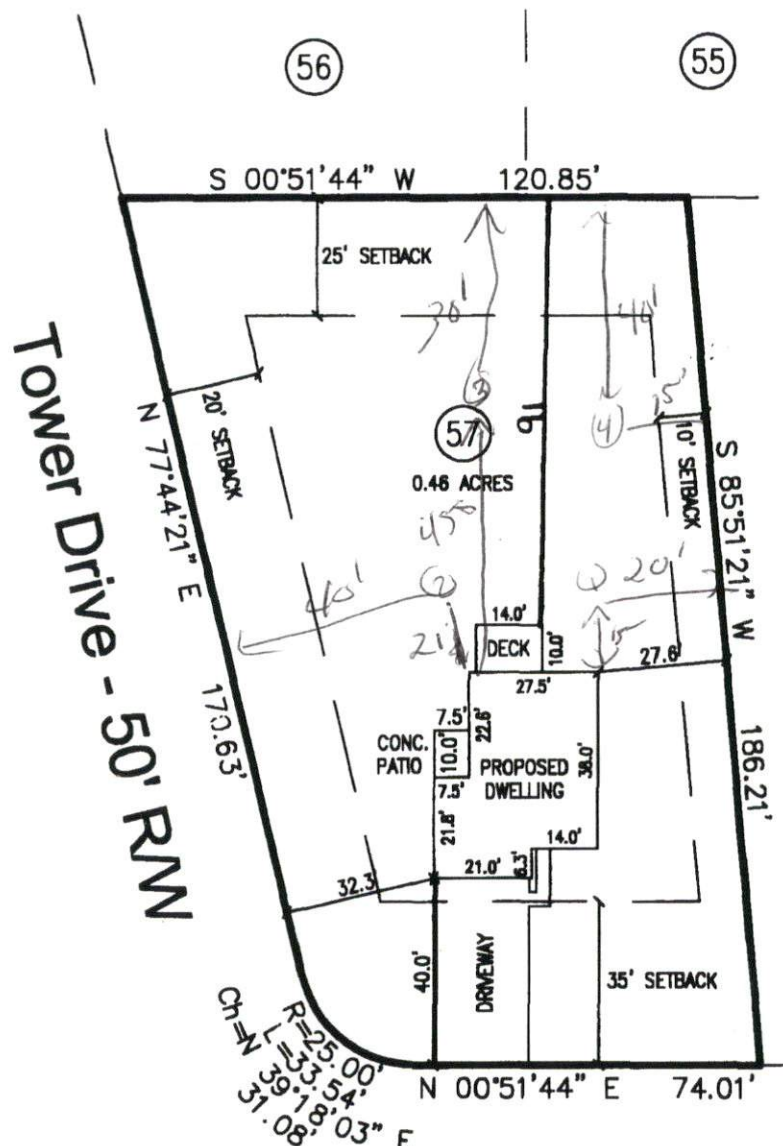

(58)
SITE PLAN APPROVAL
DISTRICT RAADS USE SFD
#BEDROOMS 3
[Signature]
ZONING ADMINISTRATOR

Sandy-Tingen Court - 50' R/W

BEING ALL OF LOT 57, TINGEN PLACE, PHASE ONE, MAP#2006-375, HARNETT COUNTY REGISTRY

PLOT PLAN PREPARED FOR Tarheel Management, LLC

BARBECUE TOWNSHIP HARNETT CO.,
NORTH CAROLINA

SCALE: 1" = 40'
October 25th, 2006

NOTE: AREA BY COORDINATE COMPUTATION
I, Ronnie E. Jordan certify that this plot was drawn under my supervision from an actual survey made under my supervision

I, Ronnie E. Jordan, Professional Land Surveyor No. 2558, certify that this plot is a survey of an existing parcel or parcels of land.
North Carolina, Sampson County
I, A Notary Public of the county and state aforesaid, certify that