

SOIL/SITE EVALUATION for ON-SITE WASTEWATER SYSTEM

Owner: _____ Applicant: _____
 Address: _____ Date Evaluated: 12-6-06
 Proposed Facility: SFD Design Flow (.1949): 480 Property Size: _____
 Location of Site: _____ Property Recorded: _____
 Water Supply: Public Individual Well Spring Other
 Evaluation Method: Auger Boring Pit Cut
 Type of Wastewater: Sewage Industrial Process Mixed

P R O F I L E #	.1940 Landscape Position/ Slope%	Horizon Depth (IN.)	SOIL MORPHOLOGY .1941		OTHER PROFILE FACTORS				Profile Class & LTAR
			.1941 Structure/ Texture	.1941 Consistence Mineralogy	.1942 Soil Wetness/ Color	.1943 Soil Depth (IN.)	.1956 Sapro Class	.1944 Restr Horiz	
1	LT 4%	0-18	SL	FR GN NSWP					38"
		18-36	SCL	FR 1 5/8" S.P		36			
		36"+	PR					PR	
2	LT 4%	0-24	SL	FR GN NSWP					35"
		24-40	SCL	FR 1 5/8" S.P					
		40"+	PR			40		PR	
3	LT 4%	0-12	SL	FR GN NSWP					35"
		12-32	SCL	FR 1 5/8" S.P					
		32"+	PR			32		PR	
4	LT 4%	0-14	SL	FR GN NSWP					35"
		14-30	SCL	FR 1 5/8" S.P					
		30"+	PR			30		PR	

Description	Initial System	Repair System
Available Space (.1945)		
System Type(s)	25%	UPPER 8" Arden 16%
Site LTAR	.35	.75 - .175

Other Factors (.1946): _____
 Site Classification (.1948): _____
 Evaluated By: [Signature]
 Others Present: _____

COMMENTS: _____

<u>LANDSCAPE POSITIONS</u>	<u>GROUP</u>	<u>TEXTURES</u>	<u>.1955 LTAR</u>	<u>CONSISTENCE MOIST</u>	<u>WET</u>
R-RIDGE	I	S-SAND	1.2 - 0.8	VFR-VERY FRIABLE	NS-NON-STICKY
S-SHOULDER SLOPE		LS-LOAMY SAND			
L-LINEAR SLOPE	II	SL-SANDY LOAM	0.8 - 0.6	FR-FRIABLE	SS-SLIGHTLY STICKY
FS-FOOT SLOPE		L-LOAM			
N-NOSE SLOPE	III	SI-SILT-	0.6 - 0.3	FI-FIRM	S-STICKY
H-HEAD SLOPE		SIL-SILT LOAM			
CC-CONCLAVE SLOPE		CL-CLAY LOAM			
CV-CONVEX SLOPE		SCL-SANDY CLAY LOAM			
T-TERRACE		SICL-SILTY CLAY LOAM			
FP-FLOOD PLAN	IV	SIC-SILTY CLAY	0.4 - 0.1	EFI-EXTREMELY FIRM	VS-VERY STICKY
		C-CLAY			
		SC-SANDY CLAY			

STRUCTURE
 SG-SINGLE GRAIN
 M-MASSIVE
 CR-CRUMB
 GR-GRANULAR
 SBK-SUBANGULAR BLOCKY
 ABK-ANGULAR BLOCKY
 PL-PLATY
 PR-PRISMATIC

MINERALOGY
 SLIGHTLY EXPANSIVE
 EXPANSIVE

Show profile locations and other site features (dimensions, reference or benchmark, and North).

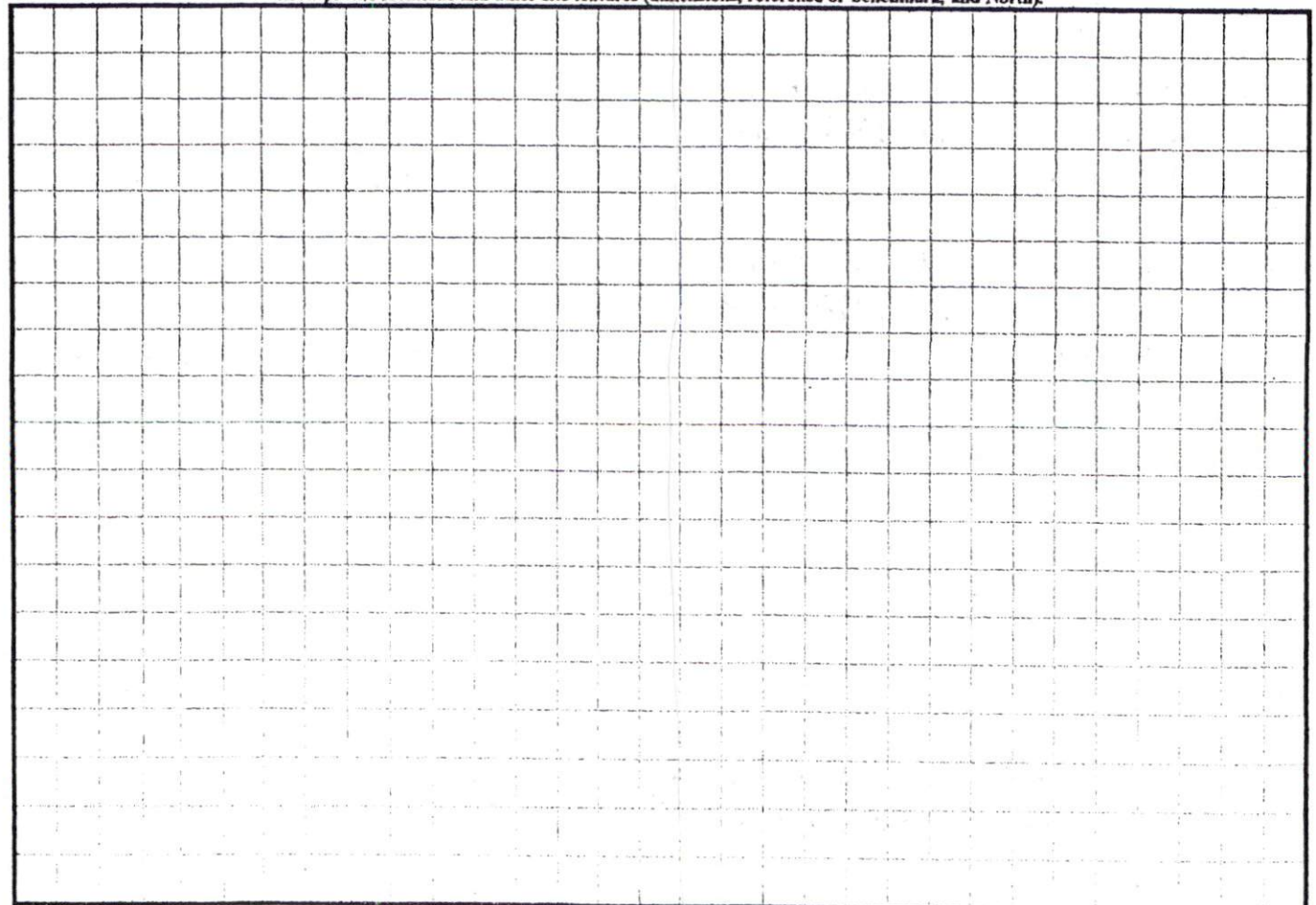

1=200

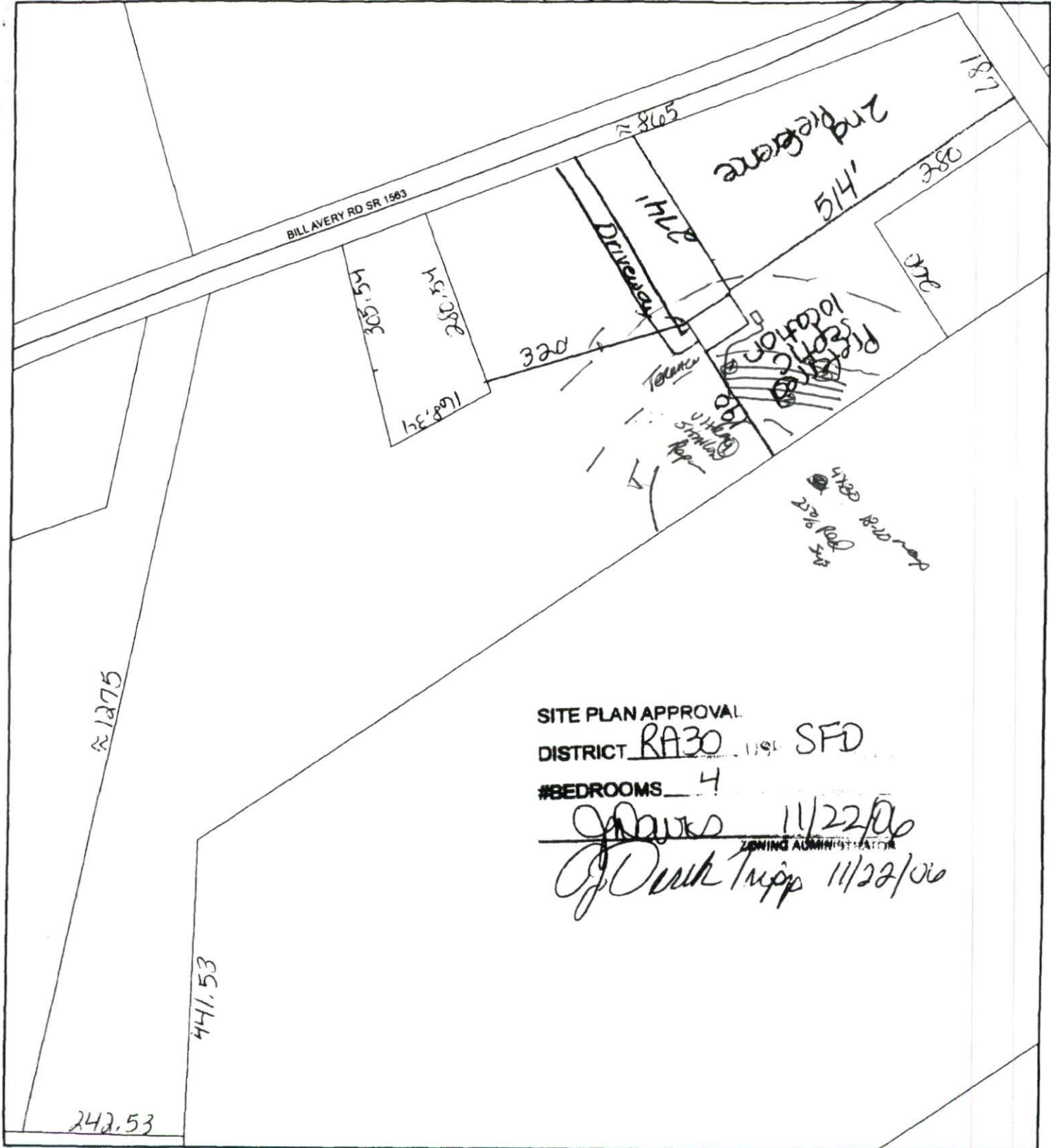

SITE PLAN APPROVAL
 DISTRICT RA30 SFD
 #BEDROOMS 4

J. Jones 11/22/06
 ZONING ADMINISTRATOR
of Deak Trupp 11/22/06

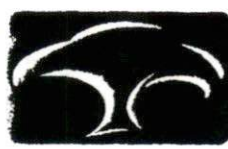

Harnett
 COUNTY
 NORTH CAROLINA

Users of this data are hereby notified that the public primary information sources should be consulted for verification of the information. All information contained herein was created for the County's internal use. Harnett County, its agents and employees make no warranty as to the correctness or accuracy of the information set forth on this map, whether express or implied, in fact or in law, including without limitation the implied warranties or merchantability and fitness for a particular use. Harnett County recommends that every property owner or stakeholder have their property surveyed by a professional for use in obtaining permits and other development relations.

