

Initial Application Date: 11-22-06

Application # 0650016241

1313475

COUNTY OF HARNETT LAND USE APPLICATION

Central Permitting 108 E. Front Street, Lillington, NC 27546 Phone: (910) 893-7525 Fax: (910) 893-2793 www.harnett.org

LANDOWNER: AGATHA MCLAMB Mailing Address: \_\_\_\_\_

City: \_\_\_\_\_ State: \_\_\_\_\_ Zip: \_\_\_\_\_ Home #: \_\_\_\_\_ Contact #: \_\_\_\_\_

APPLICANT: JOHN DEREK TRIPP Mailing Address: PO BOX 1144

City: COATS State: NC Zip: 27521 Home #: 910-897-6440 Contact #: 910-890-4404

\*Please fill out applicant information if different than landowner

PROPERTY LOCATION: State Road #: 1563 State Road Name: BILL AVERY AND HWY 55 RD X

Parcel: 070691 0126 03 PIN: 0691-34-9349.000

Zoning: RA-30 Subdivision: James McLamb Lot #: 2 Lot Size: 18.72 AC

Flood Plain: X Panel: 105 Watershed: IV Deed Book/Page: 00828/0906 Plat Book/Page: C1154C bl4 split

SPECIFIC DIRECTIONS TO THE PROPERTY FROM LILLINGTON: FROM INTERSECTION US 421/HWY 401. GO TOWARD DUNN ON US 421 APPROX 5 MILES. TURN LEFT ONTO HWY 27 TO COATS. TURN LEFT AT STOP LIGHT IN COATS (INTERSECTION OF HWY 55/27). CONTINUE DOWN HWY 55 TOWARD ANSIEP FOR APPROX 3 MILES.

UNTIL REACHING INTERSECTION OF BILL AVERY/HWY 55. TURN LEFT ON BILL AVERY. PARCEL IS LOCATED ON LEFT CORNER BEHIND BRICK HOUSE. PROPOSED SITE IS MARKED WITH FLAGS

PROPOSED USE:

- SFD (Size 96.10x53.4) # Bedrooms 4 # Baths 2 Basement (w/wo bath) NO Garage YES Deck N Crawl Space/ Slab
- Modular: \_\_\_ On frame \_\_\_ Off frame (Size \_\_\_ x \_\_\_) # Bedrooms \_\_\_ # Baths \_\_\_ Garage \_\_\_ (site built? \_\_\_) Deck \_\_\_ (site built? \_\_\_)
- Multi-Family Dwelling No. Units \_\_\_ No. Bedrooms/Unit \_\_\_
- Manufactured Home: \_\_\_ SW \_\_\_ DW \_\_\_ TW (Size \_\_\_ x \_\_\_) # Bedrooms \_\_\_ Garage \_\_\_ (site built? \_\_\_) Deck \_\_\_ (site built? \_\_\_)
- Business Sq. Ft. Retail Space \_\_\_ Type \_\_\_ # Employees: \_\_\_ Hours of Operation: \_\_\_
- Industry Sq. Ft. \_\_\_ Type \_\_\_ # Employees: \_\_\_ Hours of Operation: \_\_\_
- Church Seating Capacity \_\_\_ # Bathrooms \_\_\_ Kitchen \_\_\_
- Home Occupation (Size \_\_\_ x \_\_\_) # Rooms \_\_\_ Use \_\_\_ Hours of Operation: \_\_\_
- Accessory/Other (Size \_\_\_ x \_\_\_) Use \_\_\_
- Addition to Existing Building (Size \_\_\_ x \_\_\_) Use \_\_\_ Closets in addition (\_\_\_)yes (\_\_\_)no

Water Supply:  County  Well (No. dwellings 1)  Other

Sewage Supply:  New Septic Tank (Need to fill out New Tank Checklist)  Existing Septic Tank  County Sewer  Other

Property owner of this tract of land own land that contains a manufactured home w/in five hundred feet (500') of tract listed above?  YES  NO

Structures on this tract of land: Single family dwellings 1 prop Manufactured Homes — Other (specify) 1 storage possibly

Required Residential Property Line Setbacks:

Comments: \_\_\_\_\_

	Minimum	Actual
Front	35	<u>274</u>
Rear	25	<u>190</u>
Side	10	<u>320</u>
Corner/Sidestreet	20	<u>514</u>
Nearest Building on same lot	10	<u>—</u>

If permits are granted I agree to conform to all ordinances and the laws of the State of North Carolina regulating such work and the specifications of plans submitted. I hereby state that the foregoing statements are accurate and correct to the best of my knowledge. This permit is subject to revocation if false information is provided on this form.

Agatha McLamb  
Signature of Owner or Owner's Agent

11/22/06  
Date

\*\*This application expires 6 months from the initial date if no permits have been issued\*\*

A RECORDED SURVEY MAP, RECORDED DEED (OR OFFER TO PURCHASE) AND PLAT ARE REQUIRED WHEN APPLYING FOR LAND USE APPLICATION

Please use Blue or Black Ink ONLY

11/27/06 8/06

1=200

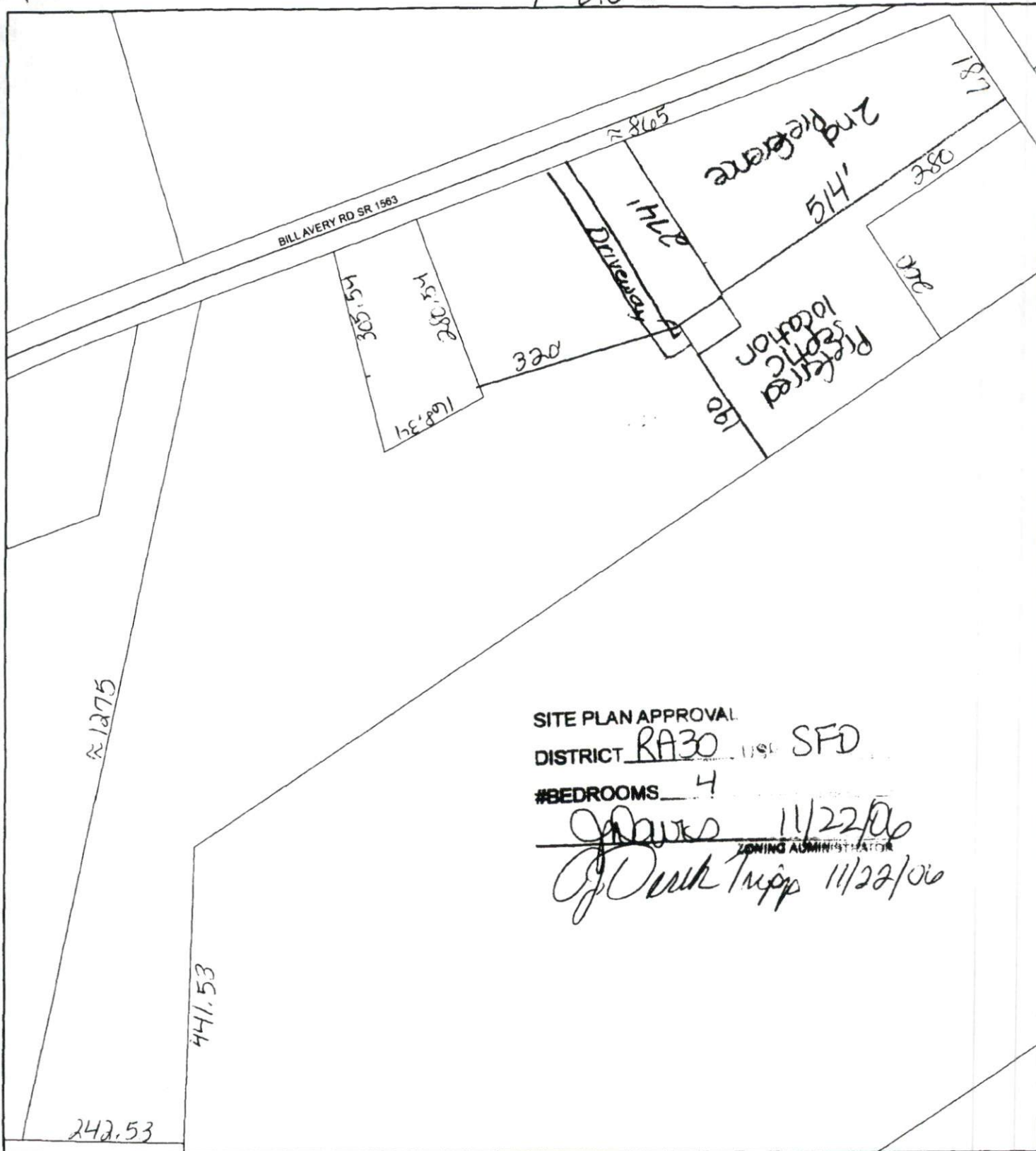

SITE PLAN APPROVAL

DISTRICT RA30 USE SFD

#BEDROOMS 4

[Signature] 11/22/06  
ZONING ADMINISTRATOR

[Signature] 11/22/06



**Harnett**  
COUNTY  
NORTH CAROLINA

Users of this data are hereby notified that the public primary information sources should be consulted for verification of the information. All information contained herein was created for the County's internal use. Harnett County, its agents and employees make no warranty as to the correctness or accuracy of the information set forth on this map, whether express or implied, in fact or in law, including without limitation the implied warranties or merchantability and fitness for a particular use. Harnett County recommends that every property owner or stakeholder have their property surveyed by a professional for use in obtaining permits and other development relations.



OWNER NAME: 11/22/06

APPLICATION #: 0650016241

\*This application to be filled out only when applying for a new septic system.\*

**County Health Department Application for Improvement Permit and/or Authorization to Construct**

IF THE INFORMATION IN THIS APPLICATION IS FALSIFIED, CHANGED, OR THE SITE IS ALTERED, THEN THE IMPROVEMENT PERMIT OR AUTHORIZATION TO CONSTRUCT SHALL BECOME INVALID. The permit is valid for either 60 months or without expiration depending upon documentation submitted. (complete site plan = 60 months; complete plat = without expiration)

**DEVELOPMENT INFORMATION**

- New single family residence
- Expansion of existing system
- Repair to malfunctioning sewage disposal system
- Non-residential type of structure

**WATER SUPPLY**

- New well
- Existing well
- Community well
- Public water
- Spring

Are there any existing wells, springs, or existing waterlines on this property?

yes  no  unknown

**SEPTIC**

If applying for authorization to construct please indicate desired system type(s): can be ranked in order of preference, must choose one.

- Accepted  Innovative
- Alternative  Other
- Conventional  Any

The applicant shall notify the local health department upon submittal of this application if any of the following apply to the property in question. If the answer is "yes", applicant must attach supporting documentation.

- YES  NO Does The Site Contain Any Jurisdictional Wetlands?
- YES  NO Does The Site Contain Any Existing Wastewater Systems?
- YES  NO Is Any Wastewater Going To Be Generated On The Site Other Than Domestic Sewage?
- YES  NO Is The Site Subject To Approval By Any Other Public Agency?
- YES  NO Are There Any Easements Or Right Of Ways On This Property?

I Have Read This Application And Certify That The Information Provided Herein Is True, Complete And Correct. Authorized County And State Officials Are Granted Right Of Entry To Conduct Necessary Inspections To Determine Compliance With Applicable Laws And Rules. I Understand That I Am Solely Responsible For The Proper Identification And Labeling Of All Property Lines And Corners And Making The Site Accessible So That A Complete Site Evaluation Can Be Performed.

Agatha McLeary  
PROPERTY OWNERS OR OWNERS LEGAL REPRESENTATIVE SIGNATURE (REQUIRED)

22 Nov 06  
DATE

**Harnett County Central Permitting Department**

PO Box 65, Lillington, NC 27546  
910-893-7525

Conf # \_\_\_\_\_

**Environmental Health New Septic Systems Test**  
**Environmental Health Code 800**

- Place "property flags" on each corner iron of lot. All property lines must be clearly flagged approximately every 50 feet between corners.
- Place "house corner flags" at each corner of where the house/manufactured home will sit. Use additional flagging to outline driveways, garages, decks, out buildings, swimming pools, etc.
- Place flags at locations as developed on site plan by Customer Service Technician and you.
- Place Environmental Health "orange" card in location that is easily viewed from road.
- If property is thickly wooded, Environmental Health requires that you clean out the undergrowth to allow the soil evaluation to be performed. Inspectors should be able to walk freely around site. *No grading of property should be done.*
- Call No Cuts to locate utility lines prior to scheduling inspection. 800-632-4949 (This is a free service)
- After preparing proposed site call the voice permitting system at 910-893-7525 and give code **800** for Environmental Health confirmation. **Please note confirmation number given at end of recording for proof of request.**
- Use Click2Gov or IVR to hear results. Once approved, proceed to Central Permitting for permits.

**Environmental Health Existing Tank Inspections**  
**Environmental Health Code 800**

- Place Environmental Health "orange" card in location that is easily viewed from road. Follow above instructions for placing flags on property.
- Prepare for inspection by removing soil over door as diagram indicates. Loosen trap door cover. (Unless inspection is for a septic tank in a mobile home park)
- After preparing trapdoor call the voice permitting system at 910-893-7525 and give code **800** for Environmental Health confirmation. **Please note confirmation number given at end of recording for proof of request.**
- Use Click2Gov or IVR to hear results. Once approved, proceed to Central Permitting for remaining permits.

**Health and Sanitation Inspections**

- After submitting plans for food and lodging to Central Permitting, please allow approximately 7-10 working days for plan status. Use Click2Gov or IVR to hear results.
- Once **all** plans are approved, proceed to Central Permitting for remaining permits.

**Fire Marshal Inspections**

- After submitting plans for Fire Marshal review to Central Permitting, please allow approximately 7-10 working days for approval. Use Click2Gov or IVR to hear results. Once **all** plans are approved, proceed to Central Permitting for permits.
- Fire Marshal's letter must be placed on job site until work is completed.

**Public Utilities**

- Place stake with "orange" tape/name thirty feet (30) from the center of the road at the location you wish to have water tap installed.
- Allow four to six weeks after application for water/sewer taps. Call Utilities at 893-7575 for technical assistance.

**Building Inspections**

- After submitting plans for Building Inspections, please allow approximately 3 working days for review. Use Click2Gov or IVR to hear results. Once **all** plans are approved, proceed to Central Permitting for permits.
- For new housing/set up permits must meet E 911 / Addressing guidelines prior to scheduling final inspection.
- Use Click2Gov or IVR to hear results.

**E911 Addressing**

- Addressing Confirmation Code 814**
- Address numbers shall be mounted on the house, 3 inches high (5" for commercial).
  - Numbers must be a contrasting color from house, must be clearly visible night and day at entrance of driveway if home is 100 ft or more from road, or if mailbox is on opposite side of road.
  - Once you purchase permits and footing inspection has been approved call the voice permitting system at 910-893-7525 and give code **814** for address confirmation. This must be called in even if you have contacted E911 for verbal confirmation. Check Click2Gov for results and address.

• Inspection results can be viewed online at <http://www.harnett.org/services-213.asp> then select **Click2Gov**

Applicant/Owner Signature *[Signature]* Date 22 Nov 06