

HTE# 06-500162352

Harriet County Department of Public Health

23629

Improvement Permit

A building permit cannot be issued with only an Improvement Permit

ISSUED TO: Regency Homes
PROPERTY LOCATION: 1108
SUBDIVISION: Yorkshire Plantation LOT # 148
Type of Structure: SFD- 54x72 3BR
Proposed Wastewater System Type: Pumps 25% Reduction system
Projected Daily Flow: 360 GPD
Number of bedrooms: 3 Number of Occupants: 6 max
Basement: No
Pump Required: Yes
Type of Water Supply: Public
Permit conditions: met on site - maintain all set back

Authorized State Agent: [Signature] Date: 01-29-07 SEE ATTACHED SITE SKETCH
The issuance of this permit by the Health Department in no way guarantees the issuance of other permits. The permit holder is responsible for checking with appropriate governing bodies in meeting their requirements. This site is subject to revocation if the site plan, plat, or the intended use changes. The Improvement Permit shall not be affected by a change in ownership of the site. This permit is subject to compliance with the provisions of the Laws and Rules for Sewage Treatment and Disposal and to conditions of this permit.

Construction Authorization

(Required for Building Permit)

The construction and installation requirements of Rules .1950, .1952, .1954, .1955, .1956, .1957, .1958, and .1959 are incorporated by references into this permit and shall be met. Systems shall be installed in accordance with the attached system layout.

ISSUED TO: Regency Homes
PROPERTY LOCATION: 1108
SUBDIVISION: Yorkshire Plantation LOT # 148
Facility Type: SFD- 54x72 3BR New
Basement? No
Type of Wastewater System: 25% Reduction system (Initial)
Wastewater Flow: 360 GPD
(See note below, if applicable) 250 LF of LPP (Repair)

Installation Requirements/Conditions

Septic Tank Size: 1000 gallons
Pump Tank Size: 1000 gallons
Exact length of each trench: 1x180 feet
Trenches shall be installed on contour at a Maximum Trench Depth of: 18 inches
Trench Spacing: 9 Feet on Center
Soil Cover: 6 inches
(Pump Requirements: \_\_\_\_\_ ft. TDH vs. \_\_\_\_\_ GPM)
Aggregate Depth: \_\_\_\_\_ inches below pipe, \_\_\_\_\_ inches above pipe, \_\_\_\_\_ inches total

\*If applicable: I understand the system type specified is different from the type specified on the application. I accept the specifications of this permit.

Owner/Legal Representative Signature: \_\_\_\_\_ Date: \_\_\_\_\_

This Construction Authorization is subject to revocation if the site plan, plat, or the intended use changes. The Construction Authorization shall not be transferred when there is a change in ownership of the site. This Construction Authorization is subject to compliance with the provisions of the Laws and Rules for Sewage Treatment and Disposal and to the conditions of this permit.

Authorized State Agent: [Signature] Date: 01-29-07 SEE ATTACHED SITE SKETCH
Construction Authorization Expiration Date: 01-29-2012

HTE# 06-50016235R

Permit # 23629

# Harnett County Department of Public Health Site Sketch

ISSUED TO: Reseng Home PROPERTY LOCATOR: 1108  
SUBDIVISION: Yorkshire plantation LOT # 148  
Authorized State Agent: J. L. [Signature] Date: 01-29-07

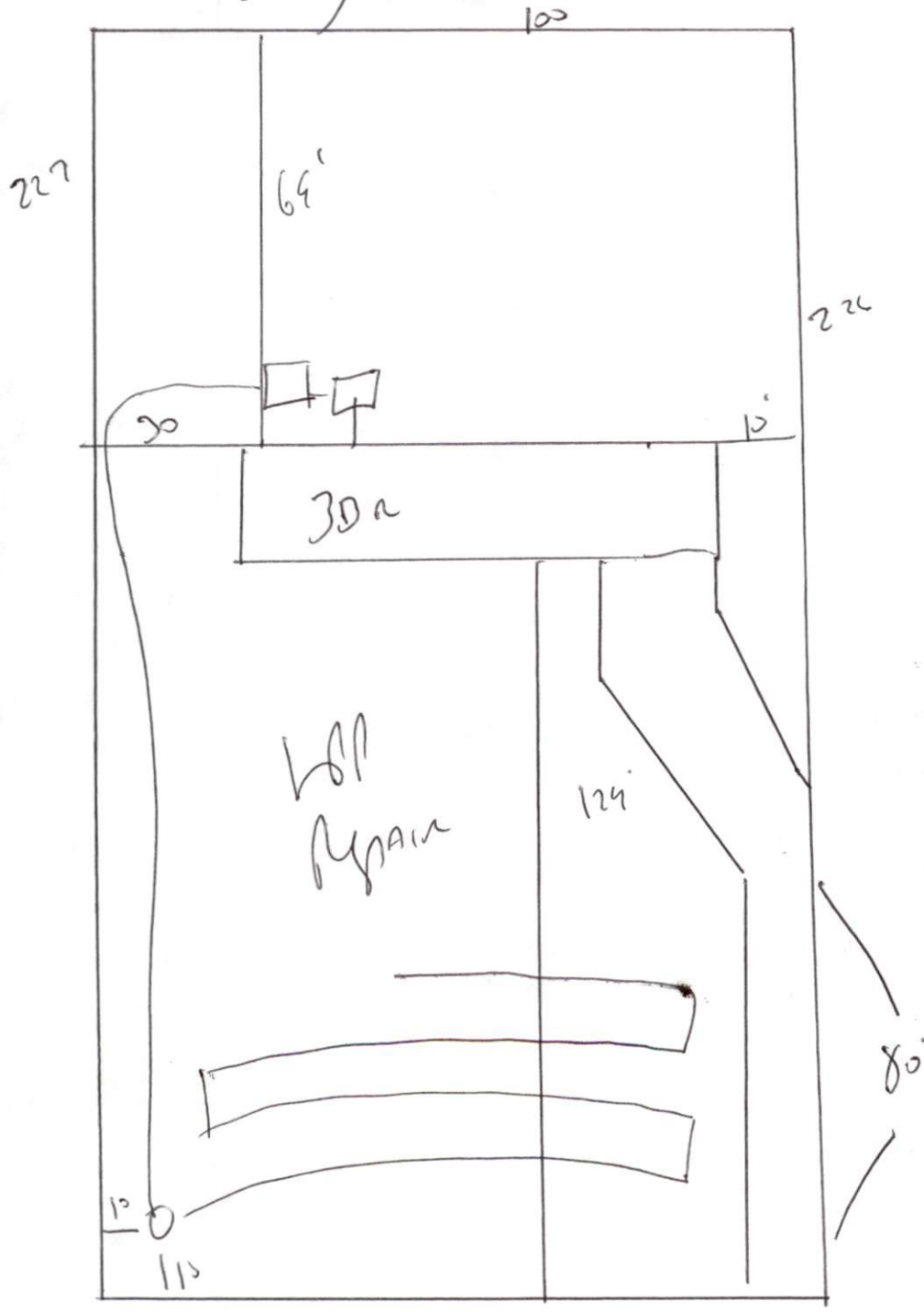

Meet onsite  
 maintain all set back  
 install  
 1x180 of 25% reduction  
 SYSTEM AT 18"