

Initial Application Date: 11/22/06

Application # 01050016233  
1320537

COUNTY OF HARNETT LAND USE APPLICATION

Central Permitting 102 E. Front Street, Lillington, NC 27546

Phone: (910) 893-4759

Fax: (910) 893-2793

LANDOWNER: Regency Homes, Inc Mailing Address: 6506 Dental Ln  
City: Fayetteville State: NC Zip: 28314 Phone #: 910 424-0455  
APPLICANT: Same Mailing Address: \_\_\_\_\_  
City: \_\_\_\_\_ State: \_\_\_\_\_ Zip: \_\_\_\_\_ Phone #: \_\_\_\_\_

PROPERTY LOCATION: SR #: 1108 SR Name: Cameron Hill Rd  
Address: 228 Checkmate Ct.  
Parcel: 090904 0101 51 PIN: 9564-67-6000.000  
Zoning: RA-202 Subdivision: Yorkshire Plantation Lot #: 146 Lot Size: .58  
Flood Plain: X Panel: 0150D Watershed: III-HQW Deed Book/Page: 2223/986 Plat Book/Page: 2006-244

DIRECTIONS TO THE PROPERTY FROM LILLINGTON: Hwy 27 (A) Hwy 27 (B) Cameron Hill Rd  
(B) Yorkshire Dr. (C) Checkmate Ct

PROPOSED USE:

- Sg. Family Dwelling (Size 54 x 43) # of Bedrooms 3 # Baths 2.5 Basement (w/wo bath) Yes Garage Included Deck \_\_\_\_\_
- Multi-Family Dwelling No. Units \_\_\_\_\_ No. Bedrooms/Unit \_\_\_\_\_
- Manufactured Home (Size x) # of Bedrooms \_\_\_\_\_ Garage \_\_\_\_\_ Deck \_\_\_\_\_
- Number of persons per household \_\_\_\_\_
- Business Sq. Ft. Retail Space \_\_\_\_\_ Type \_\_\_\_\_
- Industry Sq. Ft. \_\_\_\_\_ Type \_\_\_\_\_
- Church Seating Capacity \_\_\_\_\_ Kitchen \_\_\_\_\_
- Home Occupation (Size x) # Rooms \_\_\_\_\_ Use \_\_\_\_\_
- Additional Information: \_\_\_\_\_
- Accessory Building (Size x) Use \_\_\_\_\_
- Addition to Existing Building (Size x) Use \_\_\_\_\_
- Other \_\_\_\_\_

Additional Information:

Water Supply:  County  Well (No. dwellings \_\_\_\_\_)  Other \_\_\_\_\_  
Sewage Supply:  New Septic Tank  Existing Septic Tank  County Sewer  Other \_\_\_\_\_  
Erosion & Sedimentation Control Plan Required:  YES  NO  
Property owner of this tract of land own land that contains a manufactured home w/in five hundred feet (500') of tract listed above? YES  NO   
Structures on this tract of land: Single family dwellings  Manufactured homes \_\_\_\_\_ Other (specify) \_\_\_\_\_

Required Residential Property Line Setbacks:

	Minimum	Actual
Front	<u>35</u>	<u>52</u>
Rear	<u>25</u>	<u>129</u>
Side	<u>10</u>	<u>21</u>
Corner	<u>20</u>	<u>-</u>
Nearest Building	<u>10</u>	<u>-</u>

If permits are granted I agree to conform to all ordinances and the laws of the State of North Carolina regulating such work and the specifications or plans submitted. I hereby swear that the foregoing statements are accurate and correct to the best of my knowledge.

Signature of Owner or Owner's Agent: [Signature]

Date: 11/10/06

\*\*This application expires 6 months from the initial date if no permits have been issued\*\*

A RECORDED SURVEY PLAT AND RECORDED DEED ARE REQUIRED WHEN APPLYING FOR A LAND USE APPLICATION

12/7 S

George L. Lott

Professional  
Land Surveyor



126 Rowland Circle, Fayetteville, N.C. 28301  
(910) 488-8659 494-2178 WWW.georgelott.com

N 42°13'06" W 100.00'

146

147



N 47°19'41" E 207.87'

129'

N 47°32'35" E 227.44'

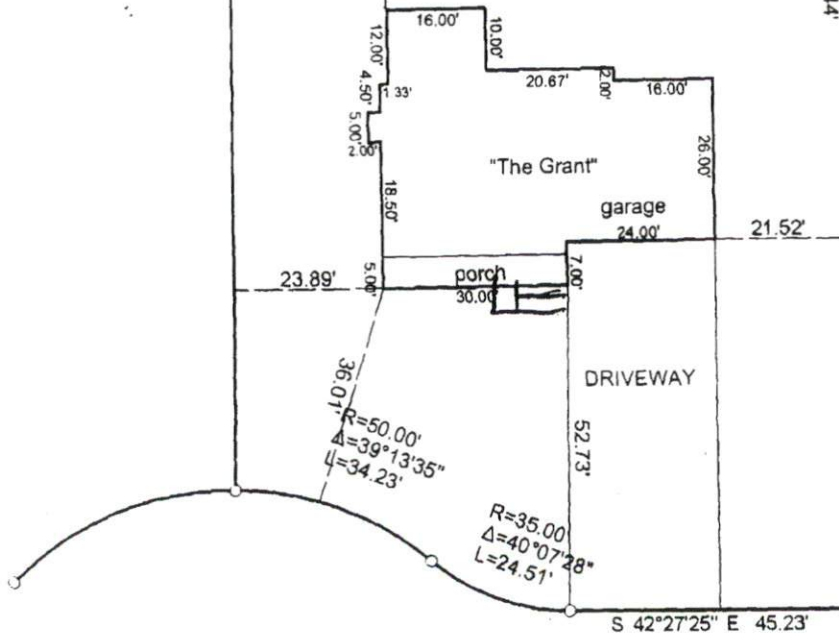

SITE PLAN APPROVAL

DISTRICT RASOR USE SED

S.M.O. 3  
*William A. Duggins*

CHECKMATE COURT 60' R/W

plot plan

REGENCY CONSTRUCTION  
YORKSHIRE PLANTATION  
PHASE 4

OWNER NAME: Regency Homes Inc.

APPLICATION #: 110233

**\*This application to be filled out only when applying for a new septic system.\***

**County Health Department Application for Improvement Permit and/or Authorization to Construct**

IF THE INFORMATION IN THIS APPLICATION IS FALSIFIED, CHANGED, OR THE SITE IS ALTERED, THEN THE IMPROVEMENT PERMIT OR AUTHORIZATION TO CONSTRUCT SHALL BECOME INVALID. The permit is valid for either 60 months or without expiration depending upon documentation submitted. (complete site plan = 60 months; complete plat = without expiration)

**DEVELOPMENT INFORMATION**

- New single family residence
- Expansion of existing system
- Repair to malfunctioning sewage disposal system
- Non-residential type of structure

**WATER SUPPLY**

- New well
- Existing well
- Community well
- Public water
- Spring

Are there any existing wells, springs, or existing waterlines on this property?  yes  no  unknown

**SEPTIC**

If applying for authorization to construct please indicate desired system type(s): can be ranked in order of preference, must choose one.

- Accepted  Innovative
- Alternative  Other
- Conventional  Any

The applicant shall notify the local health department upon submittal of this application if any of the following apply to the property in question. If the answer is "yes", applicant must attach supporting documentation.

- YES  NO Does The Site Contain Any Jurisdictional Wetlands?
- YES  NO Does The Site Contain Any Existing Wastewater Systems?
- YES  NO Is Any Wastewater Going To Be Generated On The Site Other Than Domestic Sewage?
- YES  NO Is The Site Subject To Approval By Any Other Public Agency?
- YES  NO Are There Any Easements Or Right Of Ways On This Property?

**I Have Read This Application And Certify That The Information Provided Herein Is True, Complete And Correct. Authorized County And State Officials Are Granted Right Of Entry To Conduct Necessary Inspections To Determine Compliance With Applicable Laws And Rules. I Understand That I Am Solely Responsible For The Proper Identification And Labeling Of All Property Lines And Corners And Making The Site Accessible So That A Complete Site Evaluation Can Be Performed.**

*[Signature]*  
PROPERTY OWNERS OR OWNERS LEGAL REPRESENTATIVE SIGNATURE (REQUIRED)

11/22/06  
DATE



HARNETT COUNTY TAX ID#

09-9564-0101-11  
09-9564-0101-15  
11e, 23, 24, 25, 38,  
48 & etc  
5-406 BY 805

FOR REGISTRATION REGISTER OF DEEDS  
KIMBERLY S. HARGROVE  
HARNETT COUNTY, NC  
2006 MAY 09 04:04:55 PM  
BK: 2223 PG: 986-988 FEE: \$17.00  
NC REV STAMP: \$880.00  
INSTRUMENT # 2006008318

**NORTH CAROLINA GENERAL WARRANTY DEED**

Excise Tax: \$ <sup>880.00</sup> ~~440.00~~  
Parcel Identifier No. \_\_\_\_\_ Verified by \_\_\_\_\_ County on the \_\_\_\_\_ day of \_\_\_\_\_, 20\_\_\_\_  
By: \_\_\_\_\_

Mail/Box to: Thorp, Clarke & Neville, P.A., 150 N. McPherson Church Road, Ste B, Fayetteville, NC 28303

This instrument was prepared by: Thorp, Clarke & Neville, P.A., 150 N. McPherson Church Road, Ste B, Fayetteville, NC <sup>R-0245-06</sup>

Brief description for the Index: LT 109-111, 118-120, 122, 143-145, PH 4&5, YORKSHIRE PLANTATION

THIS DEED made this 3rd day of May, 2006, by and between

GRANTOR	GRANTEE
BNS DEVELOPMENT, LLC PO Box 727 Dunn, NC 28334	REGENCY HOMES, INC. 6506 Dental Lane, S-201 Fayetteville, NC 28314

The designation Grantor and Grantee as used herein shall include said parties, their heirs, successors, and assigns, and shall include singular, plural, masculine, feminine or neuter as required by context.

WITNESSETH, that the Grantor, for a valuable consideration paid by the Grantee, the receipt of which is hereby acknowledged, has and by these presents does grant, bargain, sell and convey unto the Grantee in fee simple, all that certain lot or parcel of land situated in the City of \_\_\_\_\_ Township, \_\_\_\_\_ Harnett County, North Carolina and more particularly described as follows:

Being all of Lots 109, 110, 111, 118, 119, 120, 133, 143, 144, 145, 146, 147, 148, 149, 154, 155, 156, 157, 158 and 159 in a subdivision known as Yorkshire Plantation, Phase 4 and 5 and duly recorded in Book of Plats 2006, Page 244, Harnett County Registry, North Carolina.

The property hereinabove described was acquired by Grantor by instrument recorded in Book \_\_\_\_\_ page \_\_\_\_\_.

A map showing the above described property is recorded in Plat Book 2006 page 244.

NC Bar Association Form No. L-3 © 1976, Revised © 1977, 2002

Printed by Agreement with the NC Bar Association - 1981 SoftPro Corporation, 333 E. Six Forks Rd., Raleigh, NC 27609

conf# \_\_\_\_\_  
\_\_\_\_\_  
\_\_\_\_\_  
\_\_\_\_\_

Application Number: 06 50016230 #143

**Harnett County Central Permitting Department**  
PO Box 65, Lillington, NC 27546  
910-893-7525

06 50016231 #144  
06 50016232 #145  
06 50016233 #146  
06 50016234 #147

**Environmental Health New Septic Systems Test**  
**Environmental Health Code 800**

- Place "property flags" on each corner iron of lot. All property lines must be clearly flagged approximately every 50 feet between corners.
- Place "house corner flags" at each corner of where the house/manufactured home will sit. Use additional flagging to outline driveways, garages, decks, out buildings, swimming pools, etc.
- Place flags at locations as developed on site plan by Customer Service Technician and you.
- Place Environmental Health "orange" card in location that is easily viewed from road.
- If property is thickly wooded, Environmental Health requires that you clean out the undergrowth to allow the soil evaluation to be performed. Inspectors should be able to walk freely around site. *No grading of property should be done.*
- Call No Cuts to locate utility lines prior to scheduling inspection. 800-632-4949 (This is a free service)
- After preparing proposed site call the voice permitting system at 910-893-7525 and give code **800** for Environmental Health confirmation. **Please note confirmation number given at end of recording for proof of request.**
- Use Click2Gov or IVR to hear results. Once approved, proceed to Central Permitting for permits.

**Environmental Health Existing Tank Inspections**  
**Environmental Health Code 800**

- Place Environmental Health "orange" card in location that is easily viewed from road. Follow above instructions for placing flags on property.
- Prepare for inspection by removing soil over door as diagram indicates. Loosen trap door cover. (Unless inspection is for a septic tank in a mobile home park)
- After preparing trapdoor call the voice permitting system at 910-893-7525 and give code **800** for Environmental Health confirmation. **Please note confirmation number given at end of recording for proof of request.**
- Use Click2Gov or IVR to hear results. Once approved, proceed to Central Permitting for remaining permits.

**Health and Sanitation Inspections**

- After submitting plans for food and lodging to Central Permitting, please allow approximately 7-10 working days for plan status. Use Click2Gov or IVR to hear results.
- Once all plans are approved, proceed to Central Permitting for remaining permits.

**Fire Marshal Inspections**

- After submitting plans for Fire Marshal review to Central Permitting, please allow approximately 7-10 working days for approval. Use Click2Gov or IVR to hear results. Once all plans are approved, proceed to Central Permitting for permits.
- Fire Marshal's letter must be placed on job site until work is completed.

**Public Utilities**

- Place stake with "orange" tape/name thirty feet (30) from the center of the road at the location you wish to have water tap installed.
- Allow four to six weeks after application for water/sewer taps. Call Utilities at 893-7575 for technical assistance.

**Building Inspections**

- After submitting plans for Building Inspections, please allow approximately 3 working days for review. Use Click2Gov or IVR to hear results. Once all plans are approved, proceed to Central Permitting for permits.
- For new housing/set up permits must meet E 911 / Addressing guidelines prior to scheduling final inspection.
- Use Click2Gov or IVR to hear results.

**E911 Addressing**

- **Addressing Confirmation Code 814**
- Address numbers shall be mounted on the house, 3 inches high (5" for commercial).
- Numbers must be a contrasting color from house, must be clearly visible night and day at entrance of driveway if home is 100 ft or more from road, or if mailbox is on opposite side of road.
- Once you purchase permits and footing inspection has been approved call the voice permitting system at 910-893-7525 and give code **814** for address confirmation. This must be called in even if you have contacted E911 for verbal confirmation. Check Click2Gov for results and address.

• **Inspection results can be viewed online at <http://www.harnett.org/services-213.asp> then select Click2Gov**

Applicant/Owner Signature Jing Puczelowski Date 11-21-06