

**SOIL/SITE EVALUATION  
for ON-SITE WASTEWATER SYSTEM**

Owner:

Applicant:

Address:

Date Evaluated:

Proposed Facility: *SFD* Design Flow (.1949): *240*

Property Size:

Location of Site:

Property Recorded:

Water Supply:  Public  Individual  Well  Spring  Other

Evaluation Method:  Auger Boring  Pit  Cut

Type of Wastewater:  Sewage  Industrial Process  Mixed

P R O F I L E #	.1940 Landscape Position/ Slope%	Horizon Depth (IN.)	SOIL MORPHOLOGY .1941		OTHER PROFILE FACTORS				Profile Class & LTAR
			.1941 Structure/ Texture	.1941 Consistence Mineralogy	.1942 Soil Wetness/ Color	.1943 Soil Depth (IN.)	.1956 Sapro Class	.1944 Restr. Horiz	
2	L 3%	0-18	SL						-
3	L 3%	0-18	SL	FR G/N/S/W/P					.25
		18-22	SCL	S/L/W/SS.P					
		22-44	SE-Clay	FR 1' S/W/S.P	42" 7.5% #2				
3	L 3%	0-18"	G SL	FR NS/NK					.3
		18-20"	SBK SCL	FR G/P					
		20-42"	SBK C	F S/P					
				BOILING TERM. @ 42"					

*WATER  
IN Hole  
Before  
FINISH*

*.25*  
*.3*

Description	Initial System	Repair System
Available Space (.1945)	<i>✓</i>	
System Type(s)	<i>25% W</i>	<i>25% O</i>
Site LTAR	<i>.28</i>	<i>.28</i>

Other Factors (.1946): \_\_\_\_\_  
Site Classification (.1948): \_\_\_\_\_  
Evaluated By: *[Signature]*  
Others Present:

**COMMENTS:** \_\_\_\_\_

\_\_\_\_\_

\_\_\_\_\_

<u>LANDSCAPE POSITIONS</u>	<u>GROUP</u>	<u>TEXTURES</u>	<u>.1955 LTAR</u>	<u>CONSISTENCE MOIST</u>	<u>WET</u>
R-RIDGE	I	S-SAND	1.2 - 0.8	VFR-VERY FRIABLE	NS-NON-STICKY
S-SHOULDER SLOPE		LS-LOAMY SAND			
L-LINEAR SLOPE	II	SL-SANDY LOAM	0.8 - 0.6	FR-FRIABLE	SS-SLIGHTLY STICKY
FS-FOOT SLOPE		L-LOAM			
N-NOSE SLOPE	III	SI-SILT-	0.6 - 0.3	FI-FIRM	S-STICKY
H-HEAD SLOPE		SIL-SILT LOAM			
CC-CONCLAVE SLOPE		CL-CLAY LOAM			
CV-CONVEX SLOPE		SCL-SANDY CLAY LOAM			
T-TERRACE		SICL-SILTY CLAY LOAM			
FP-FLOOD PLAN	IV	SIC-SILTY CLAY	0.4 - 0.1	EFI-EXTREMELY FIRM	NP-NON-PLASTIC
		C-CLAY			
		SC-SANDY CLAY			

**STRUCTURE**  
 SG-SINGLE GRAIN  
 M-MASSIVE  
 CR-CRUMB  
 GR-GRANULAR  
 SBK-SUBANGULAR BLOCKY  
 ABK-ANGULAR BLOCKY  
 PL-PLATY  
 PR-PRISMATIC

**MINERALOGY**  
 SLIGHTLY EXPANSIVE  
 EXPANSIVE

Show profile locations and other site features (dimensions, reference or benchmark, and North).

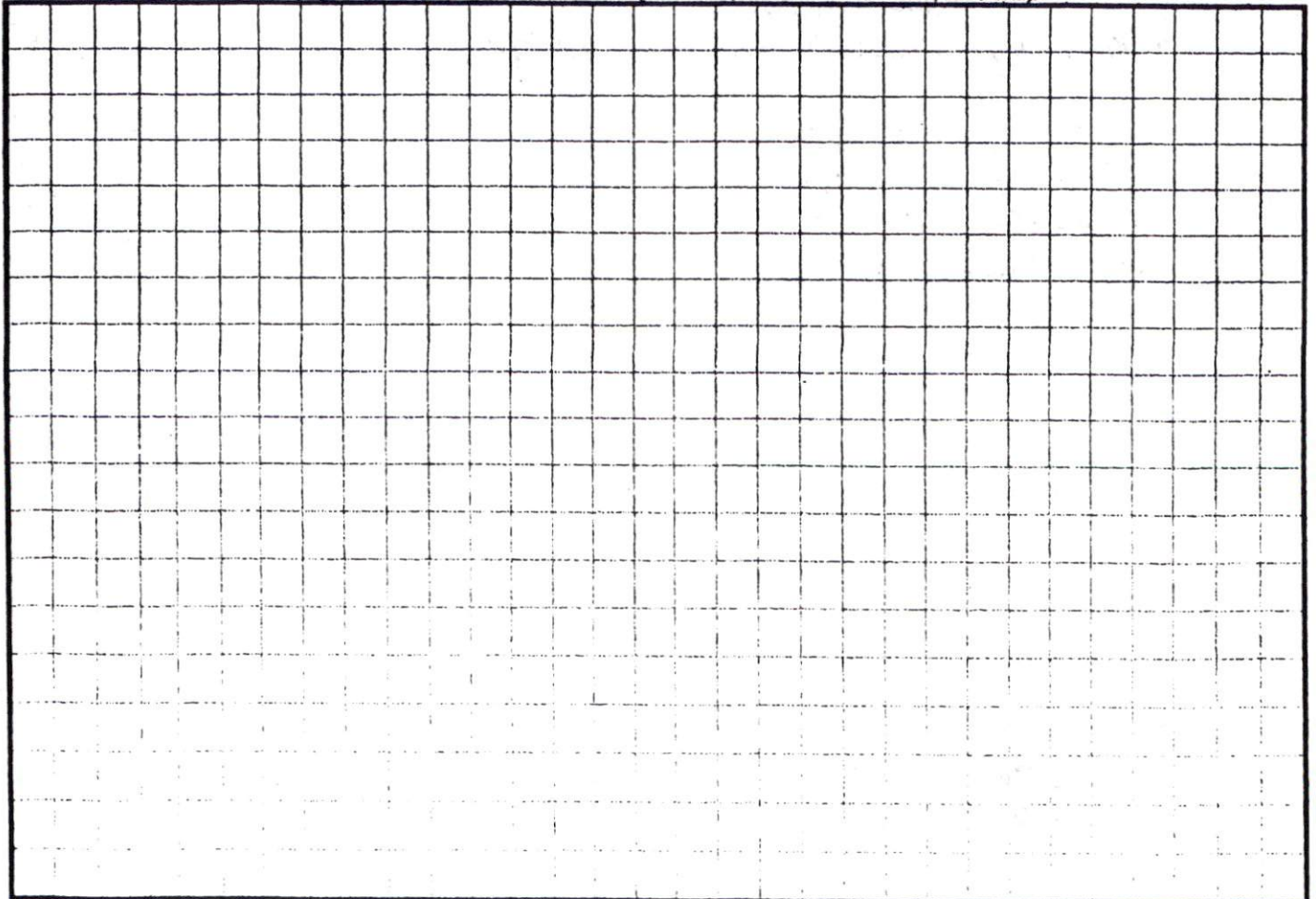

IT  
IE  
REBY  
NT AND  
I FURTHER  
, LEASER,  
REST IN ANY  
A STREET,  
LY SHOWN

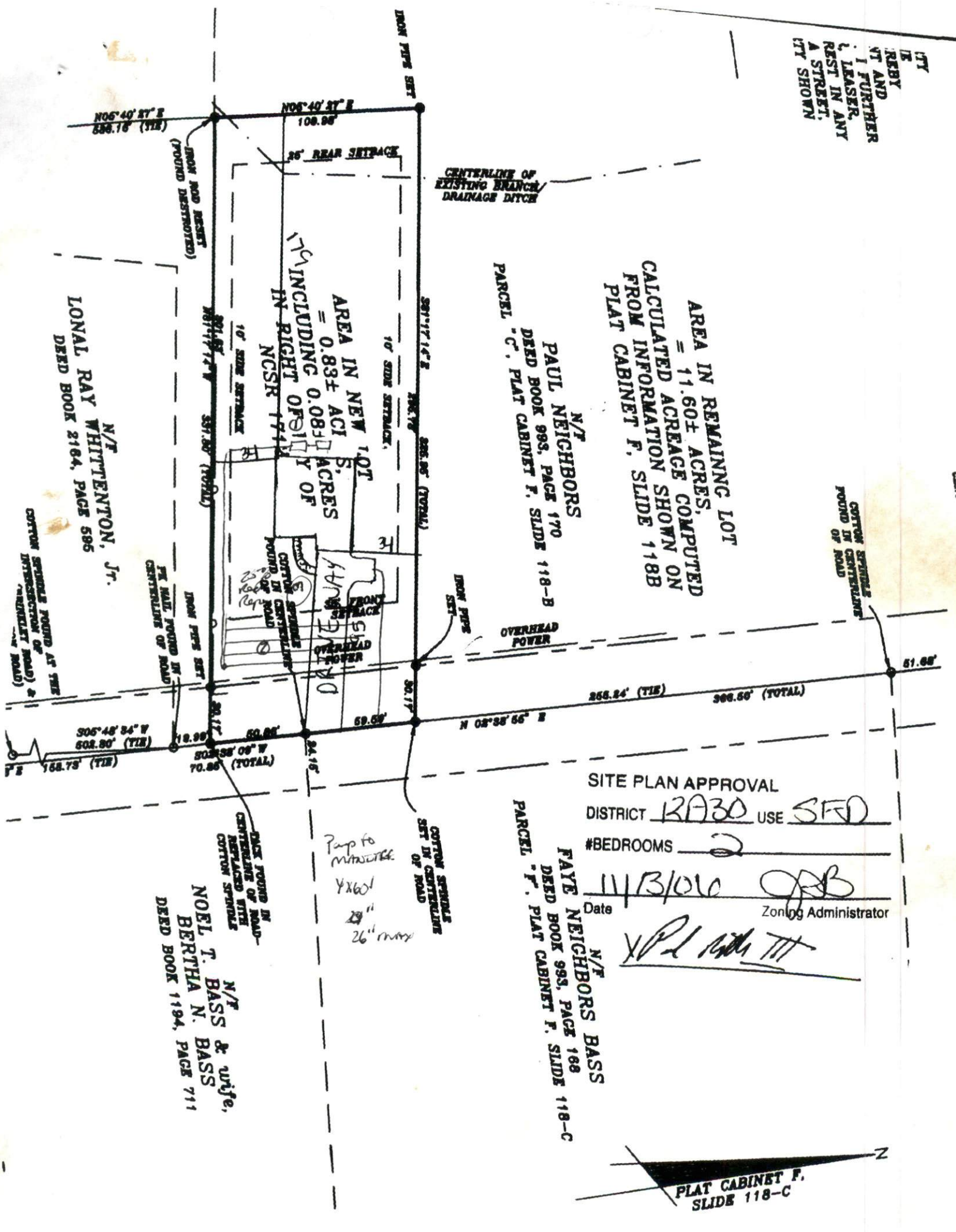

AREA IN REMAINING LOT  
= 11.60± ACRES.  
CALCULATED ACREAGE SHOWN ON  
FROM INFORMATION F, SLIDE 118B  
PLAT CABINET F, SLIDE 118B

N/F  
PAUL NEIGHBORS  
DEED BOOK 988, PAGE 170  
PARCEL - C, PLAT CABINET F, SLIDE 118-B

N/F  
LONAL RAY WHITTENTON, Jr.  
DEED BOOK 2164, PAGE 595

N/F  
NOEL T. BASS & wife,  
BERTHA N. BASS  
DEED BOOK 1194, PAGE 711

SITE PLAN APPROVAL  
DISTRICT RABO USE SFD  
#BEDROOMS 2  
Date 11/13/00  
Zoning Administrator [Signature]

N/F  
FAYE NEIGHBORS BASS  
DEED BOOK 995, PAGE 188  
PARCEL - F, PLAT CABINET F, SLIDE 118-C

PLAT CABINET F,  
SLIDE 118-C

Prop to  
Yx601  
20"  
26" max