

Improvement Permit

A building permit cannot be issued with only an Improvement Permit

ISSUED TO: Steve Jernigan
PROPERTY LOCATION: SR 1437 Tripp Rd.
SUBDIVISION: Vineyard Green LOT # 22
NEW [X] REPAIR [] EXPANSION []
Type of Structure: SFD
Proposed Wastewater System Type: Conventional
Projected Daily Flow: 360 GPD
Number of bedrooms: 3 Number of Occupants: 6 max
Basement [] Yes [X] No
Pump Required: [] Yes [] No [X] May be required based on final location and elevations of facilities
Type of Water Supply: [] Community [X] Public [] Well Distance from well 50 feet
Permit conditions: Permit valid for: [X] Five years [] No expiration

Authorized State Agent: Ryan McSwain, P.E. Date: 11/29/2006 SEE ATTACHED SITE SKETCH
The issuance of this permit by the Health Department in no way guarantees the issuance of other permits. The permit holder is responsible for checking with appropriate governing bodies in meeting their requirements. This site is subject to revocation if the site plan, plat, or the intended use changes. The Improvement Permit shall not be affected by a change in ownership of the site. This permit is subject to compliance with the provisions of the Laws and Rules for Sewage Treatment and Disposal and to conditions of this permit.

Construction Authorization

(Required for Building Permit)

The construction and installation requirements of Rules .1950, .1952, .1954, .1955, .1956, .1957, .1958, and .1959 are incorporated by references into this permit and shall be met. Systems shall be installed in accordance with the attached system layout.

ISSUED TO: Steve Jernigan
PROPERTY LOCATION: SR 1437 Tripp Rd.
SUBDIVISION: Vineyard Green LOT # 22
Facility Type: SFD [X] New [] Expansion [] Repair []
Basement? [] Yes [X] No Basement Fixtures? [] Yes [X] No
Type of Wastewater System: Conventional (Initial) Wastewater Flow: 360 GPD
(See note below, if applicable [])
ultra shallow 25% reduction (Repair)

Installation Requirements/Conditions

Septic Tank Size 1000 gallons Exact length of each trench 1 X 300 feet Trench Spacing: 9 Feet on Center
Pump Tank Size gallons Trenches shall be installed on contour at a Soil Cover: 6-10 inches
Maximum Trench Depth of: 22 inches (Maximum soil cover shall not exceed 36" above the trench bottom)
in all directions)
Pump Requirements: ft. TDH vs. GPM Aggregate Depth: 6 inches below pipe, 2 inches above pipe, 12 inches total
Conditions: Rnd. tch on contour, some place in trench will be deeper than other DO NOT GO DEEPER than 22 inches

**If applicable: I understand the system type specified is different from the type specified on the application. I accept the specifications of this permit.

Owner/Legal Representative Signature: Date:

This Construction Authorization is subject to revocation if the site plan, plat, or the intended use changes. The Construction Authorization shall not be transferred when there is a change in ownership of the site. This Construction Authorization is subject to compliance with the provisions of the Laws and Rules for Sewage Treatment and Disposal and to the conditions of this permit.

Authorized State Agent: Ryan McSwain, P.E. Date: 11/29/2006 SEE ATTACHED SITE SKETCH
Construction Authorization Expiration Date: 11/29/2011

HTE# 06-5-16132

Permit # 23455

Harnett County Department of Public Health Site Sketch

ISSUED TO: Steve Jernigan PROPERTY LOCATOR: SR 1437 Tripp Rd
SUBDIVISION Vineyard Green LOT # 22

Authorized State Agent: Bryan McSwain, P.E. Date: 11/29/2006

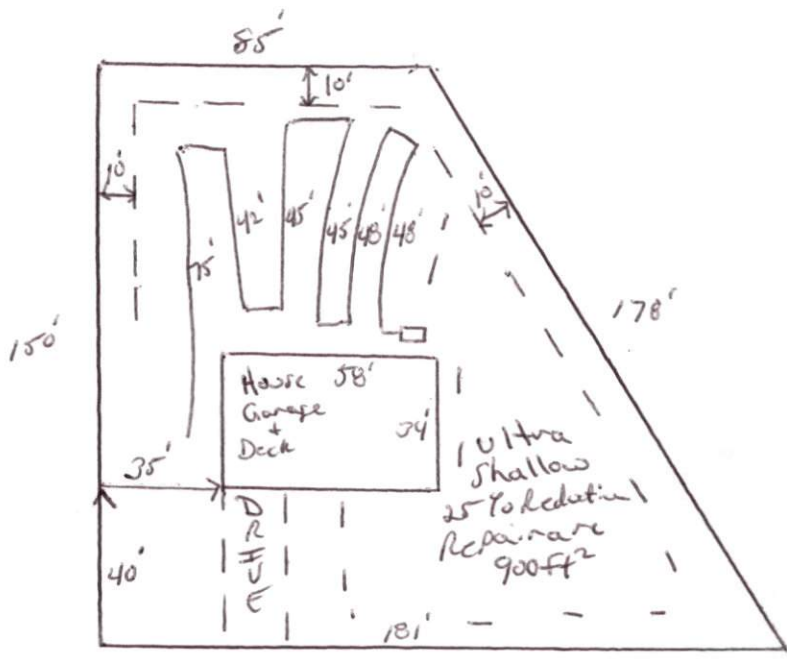

Scuppernong here