

**SOIL/SITE EVALUATION
for ON-SITE WASTEWATER SYSTEM**

Owner:
Address:
Proposed Facility: Design Flow (.1949):
Location of Site:
Water Supply: Public Individual Well
Evaluation Method: Auger Boring Pit
Type of Wastewater: Sewage Industrial Process

Applicant:
Date Evaluated: 11/28/00
Property Size:
Property Recorded: Spring Other
 Cut
 Mixed

P R O F I L E #	.1940 Landscape Position/ Slope%	Horizon Depth (IN.)	SOIL MORPHOLOGY .1941		OTHER PROFILE FACTORS				Profile Class & LTAR
			.1941 Structure/ Texture	.1941 Consistence Mineralogy	.1942 Soil Wetness/ Color	.1943 Soil Depth (IN.)	1956 Sapra Class	.1944 Restr. Horiz	
	W 570	0-35	G/LS	VF-NSMP					PS.5
		35-39	SOR/SCI	F-SSSP					
		39+	pm			39 pm			
		0-35	G/LS	VF-NSMP					PS.5
		35-41	SOR/SCI	F-SSSP					
		41+	pm			41 pm			

Description	Initial System	Repair System
Available Space (.1945)	<input checked="" type="checkbox"/>	<input checked="" type="checkbox"/>
System Type(s)	Ring and	ring and
Site LTAR	.5	.5

Other Factors (.1946): _____
Site Classification (.1948): _____
Evaluated By: *[Signature]*
Others Present:

COMMENTS:

<u>LANDSCAPE POSITIONS</u>	<u>GROUP</u>	<u>TEXTURES</u>	<u>.1955 LTAR</u>	<u>CONSISTENCE MOIST</u>	<u>WET</u>
R-RIDGE S-SHOULDER SLOPE L-LINEAR SLOPE FS-FOOT SLOPE N-NOSE SLOPE H-HEAD SLOPE CC-CONCLAVE SLOPE CV-CONVEX SLOPE T-TERRACE FP-FLOOD PLAN	I	S-SAND LS-LOAMY SAND	1.2 - 0.8	VFR-VERY FRIABLE FR-FRIABLE	NS-NON-STICKY SS-SLIGHTLY STICKY
	II	SL-SANDY LOAM L-LOAM	0.8 - 0.6	FI-FIRM VFI-VERY FIRM EFI-EXTREMELY FIRM	S-STICKY VS-VERY STICKY NP-NON-PLASTIC SP-SLIGHTLY STICKY
	III	SI-SILT- SIL-SILT LOAM CL-CLAY LOAM SCL-SANDY CLAY LOAM SICL-SILTY CLAY LOAM	0.6 - 0.3		P-PLASTIC VP-VERY PLASTIC
	IV	SIC-SILTY CLAY C-CLAY SC-SANDY CLAY	0.4 - 0.1		

STRUCTURE
 SG-SINGLE GRAIN
 M-MASSIVE
 CR-CRUMB
 GR-GRANULAR
 SBK-SUBANGULAR BLOCKY
 ABK-ANGULAR BLOCKY
 PL-PLATY
 PR-PRISMATIC

MINERALOGY
 SLIGHTLY EXPANSIVE
 EXPANSIVE

Show profile locations and other site features (dimensions, reference or benchmark, and North).

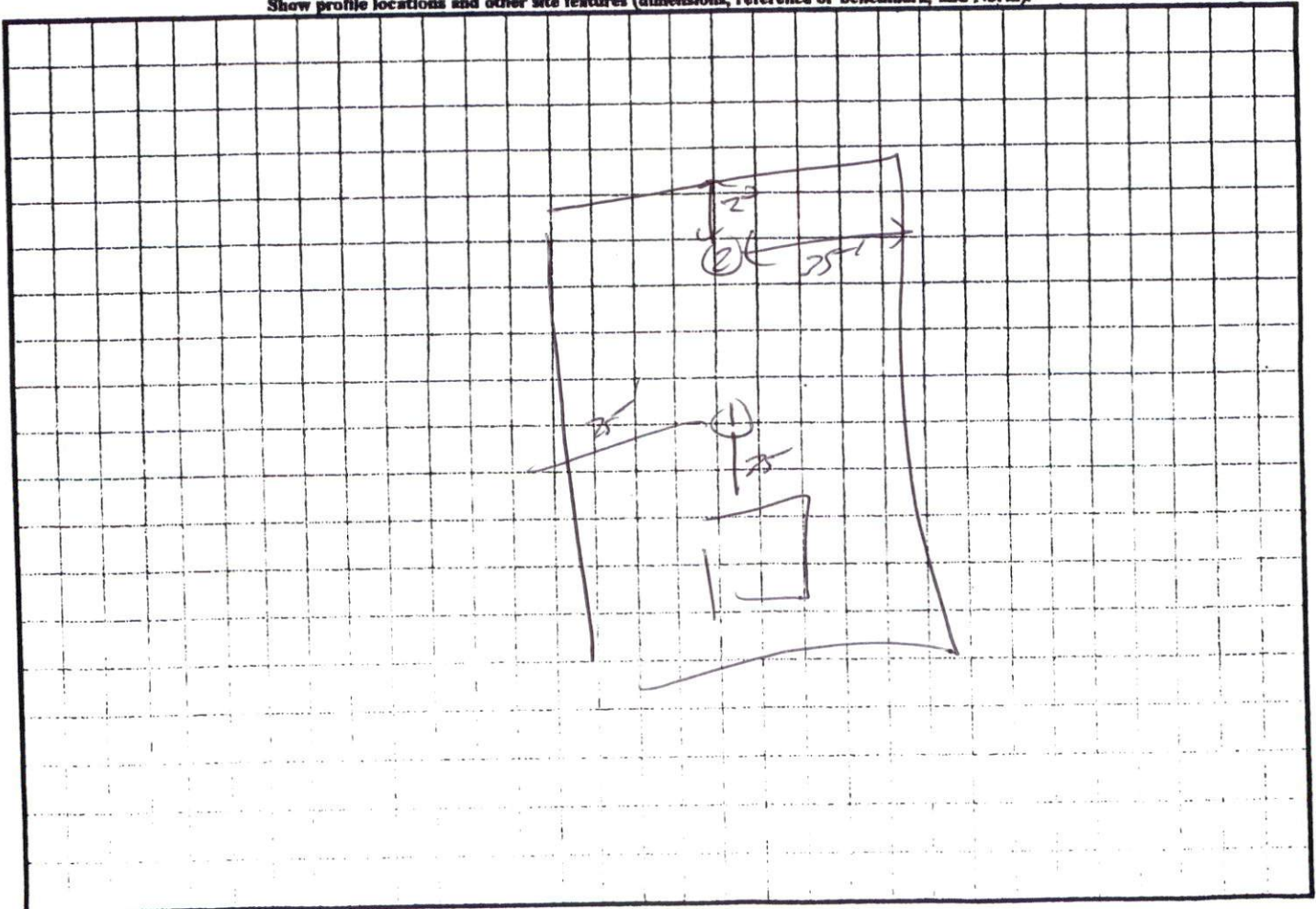

Plot Plan Only Not a Survey

Proposed Impervious Area
 2,657.88 sq.ft. (House)
 +500.97 sq.ft. (Concrete)
 3,158.85 sq.ft. Total Impervious Area

Shelby Jean Horton
 Deed Book 95E, Page 85

Shelby Jean Truelove Horton
 Deed Book 1660, Page 427
 Map #2002-771

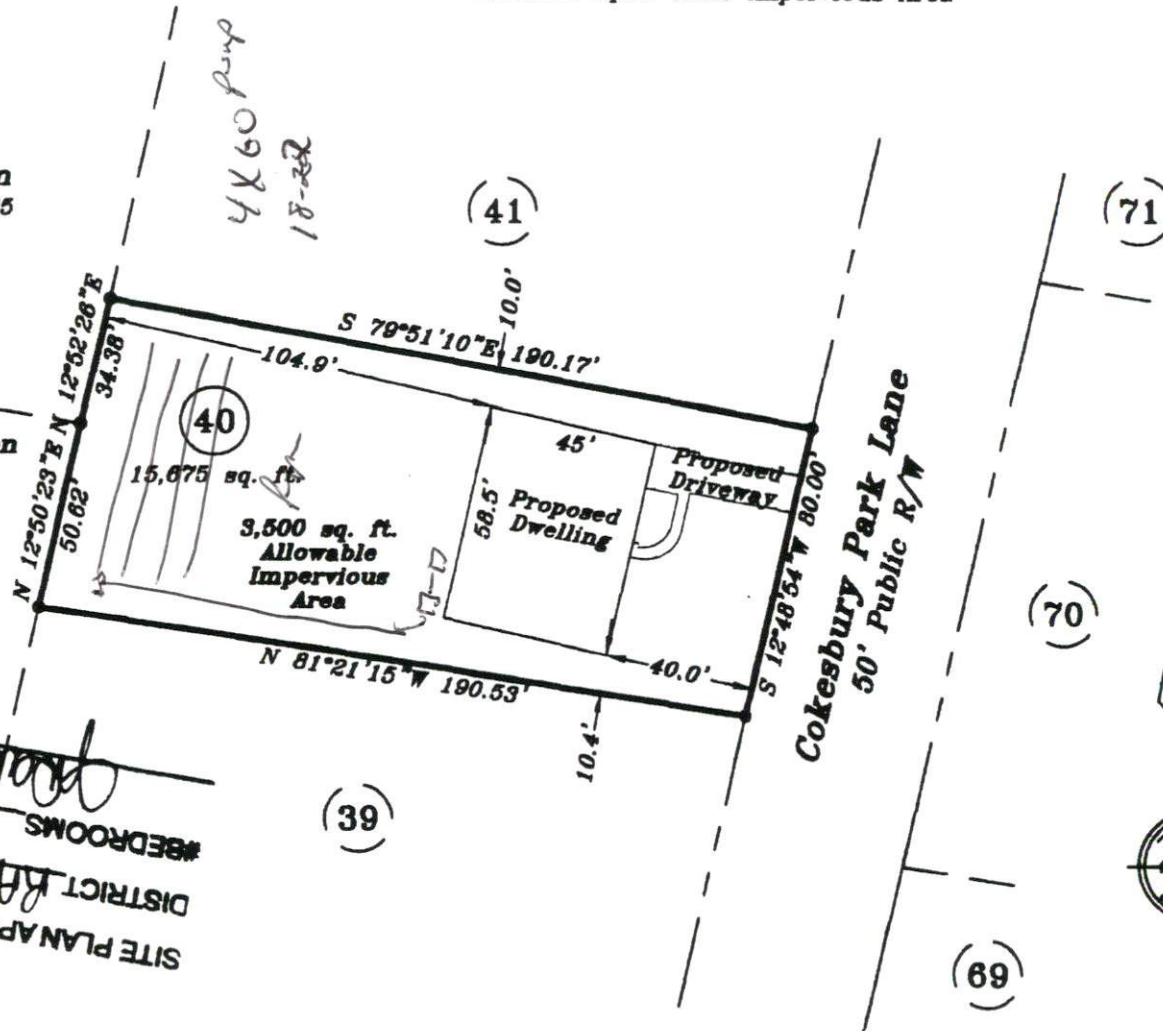

ZONING ADMINISTRATOR
 11/2/06
 #BEDROOMS 13
 DISTRICT R140M
 SITE PLAN APPROVAL USE SFD



Map Book 2006-664

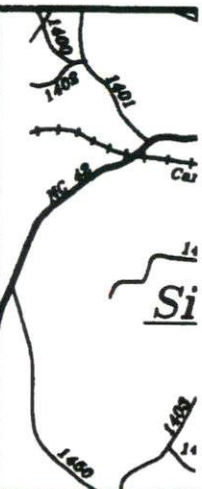

Lot 40

Stanc

Buckhorn
 Scale: 1" =

Sur
STANCI
 Professi
 P.O.Box
 919-639-2



NOT