

COMMENTS: _____

<u>LANDSCAPE POSITIONS</u>	<u>GROUP</u>	<u>TEXTURES</u>	<u>.1955 LTAR</u>	<u>CONSISTENCE MOIST</u>	<u>WET</u>
R-RIDGE S-SHOULDER SLOPE L-LINEAR SLOPE	I	S-SAND LS-LOAMY SAND	1.2 - 0.8	VFR-VERY FRIABLE FR-FRIABLE	NS-NON-STICKY SS-SLIGHTLY STICKY
FS-FOOT SLOPE N-NOSE SLOPE H-HEAD SLOPE	II	SL-SANDY LOAM L-LOAM	0.8 - 0.6	FI-FIRM VFI-VERY FIRM EFI-EXTREMELY FIRM	S-STICKY VS-VERY STICKY NP-NON-PLASTIC
CC-CONCLAVE SLOPE CV-CONVEX SLOPE T-TERRACE FP-FLOOD PLAN	III	SI-SILT- SIL-SILT LOAM CL-CLAY LOAM SCL-SANDY CLAY LOAM SICL-SILTY CLAY LOAM	0.6 - 0.3		SP-SLIGHTLY STICKY P-PLASTIC VP-VERY PLASTIC
	IV	SIC-SILTY CLAY C-CLAY SC-SANDY CLAY	0.4 - 0.1		

STRUCTURE

- SG-SINGLE GRAIN
- M-MASSIVE
- CR-CRUMB
- GR-GRANULAR
- SBK-SUBANGULAR BLOCKY
- ABK-ANGULAR BLOCKY
- PL-PLATY
- PR-PRISMATIC

MINERALOGY

SLIGHTLY EXPANSIVE

EXPANSIVE

Show profile locations and other site features (dimensions, reference or benchmark, and North).

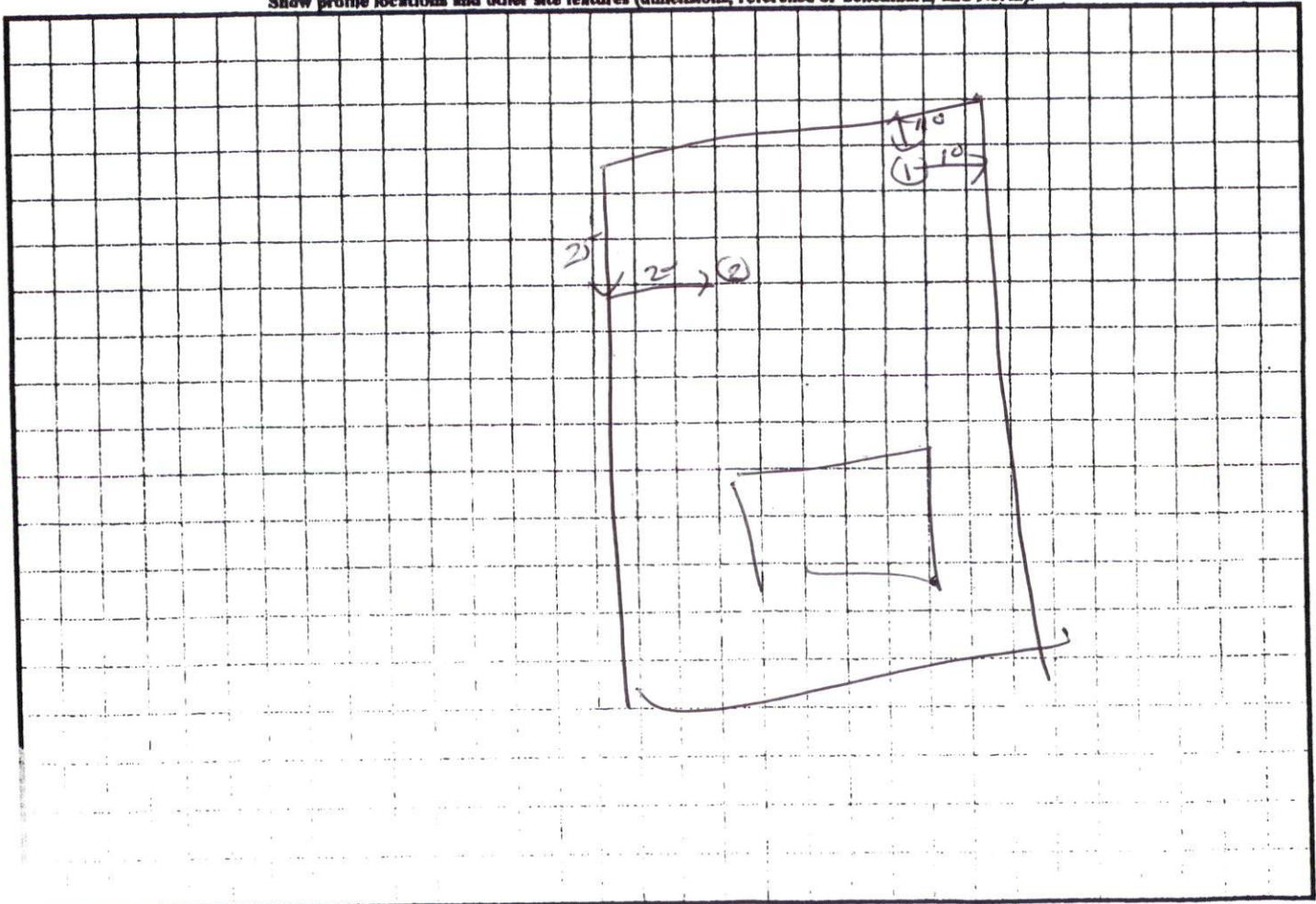

Plot Plan Only Not a Survey

Proposed Impervious Area
 2,468.45 sq.ft. (House)
 +494.89 sq.ft. (Concrete)
 2,963.34 sq.ft. Total Impervious Area

SITE PLAN APPROVAL

DISTRICT RAZOM USE SFD

#BEDROOMS 3

[Signature] 10/27/06
 ZONING ADMINISTRATOR (40)

Shelby Jean Truelove Horton
 Deed Book 1660, Page 427
 Map #2002-771

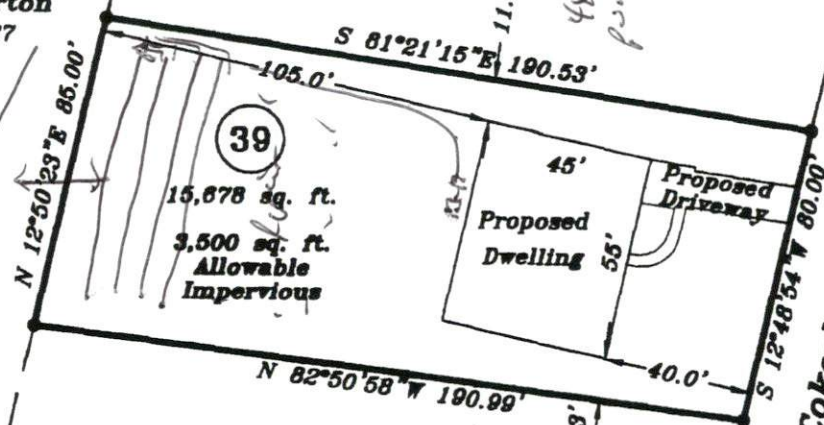

Raymond D. Ellington
 and
 Diana B. Ellington
 Deed Book 2136, Page 927
 Map #2004-1072

Cokesbury Park
 Phase II

Cokesbury Park Lane
 50' Public R/W



Map Book 2006-854



Lot 3
 Stan
 Buckho
 Scale: 1"
 St
 STAN
 Profes
 P.O.Box
 919-639-

NO: