

Site:
 Property I:
 Lot #:
 File #:
 Code:

**SOIL/SITE EVALUATION
 for ON-SITE WASTEWATER SYSTEM**

Owner: 06-502 16039

Applicant:

Address:

Date Evaluated: 9/20/00

Proposed Facility: SFP

Design Flow (.1949): 760

Property Size: .53

Location of Site: 1116

Property Recorded: W

Water Supply: Public Individual Well

Spring Other

Evaluation Method: Auger Boring Pit

Cut

Type of Wastewater: Sewage Industrial Process

Mixed

P R O F I L E #	1940 Landscape Position/ Slope%	Horizon Depth (IN.)	SOIL MORPHOLOGY 1941		OTHER PROFILE FACTORS				Profile Class & LTAR
			1941 Structure/ Texture	1941 Consistence Mineralogy	1942 Soil Wetness/ Color	1943 Soil Depth (IN.)	1944 Saprolite Class	1944 Restr. Horiz.	
S S/		0-24	GR SL	VH SL					5
		24-38	SD SL	SP SL					6
		0-12	GR SL	VH SL					6
		0-42	GR SL	VH SL					6
		0-42	GR SL	VH SL					6
		0-42	GR SL	VH SL					6

Description	Initial System	Repair System
Available Space (.1945)	<input checked="" type="checkbox"/>	<input checked="" type="checkbox"/>
System Type(s)	<u>2.1.</u>	<u>41</u>
Site LTAR	<u>15</u>	<u>25</u>

Other Factors (.1946): _____
 Site Classification (.1948): P
 Evaluated By: gwt
 Others Present: H.C.

COMMENTS: _____

LANDSCAPE POSITIONS	GROUP	TEXTURES	.1955 LTAR	CONSISTENCE MOIST	WET
R-RIDGE	I	S-SAND	1.2 - 0.8	VFR-VERY FRIABLE	NS-NON-STICKY
S-SHOULDER SLOPE		LS-LOAMY SAND			
L-LINEAR SLOPE	II	SL-SANDY LOAM	0.8 - 0.6	FR-FRIABLE	SS-SLIGHTLY STICKY
FS-FOOT SLOPE		L-LOAM			
N-NOSE SLOPE	III	SI-SILT-	0.6 - 0.3	FI-FIRM	VS-VERY STICKY
H-HEAD SLOPE		SIL-SILT LOAM			
CC-CONCLAVE SLOPE		CL-CLAY LOAM			
CV-CONVEX SLOPE		SCL-SANDY CLAY LOAM			
T-TERRACE		SICL-SILTY CLAY LOAM			
FP-FLOOD PLAN	IV	SIC-SILTY CLAY	0.4 - 0.1	EFI-EXTREMELY FIRM	NP-NON-PLASTIC
		C-CLAY			SP-SLIGHTLY STICKY
		SC-SANDY CLAY			P-PLASTIC
					VP-VERY PLASTIC

STRUCTURE
 SG-SINGLE GRAIN
 M-MASSIVE
 CR-CRUMB
 GR-GRANULAR
 SBK-SUBANGULAR BLOCKY
 ABK-ANGULAR BLOCKY
 PL-PLATY
 PR-PRISMATIC

MINERALOGY
 SLIGHTLY EXPANSIVE
 EXPANSIVE

Show profile locations and other site features (dimensions, reference or benchmark, and North).

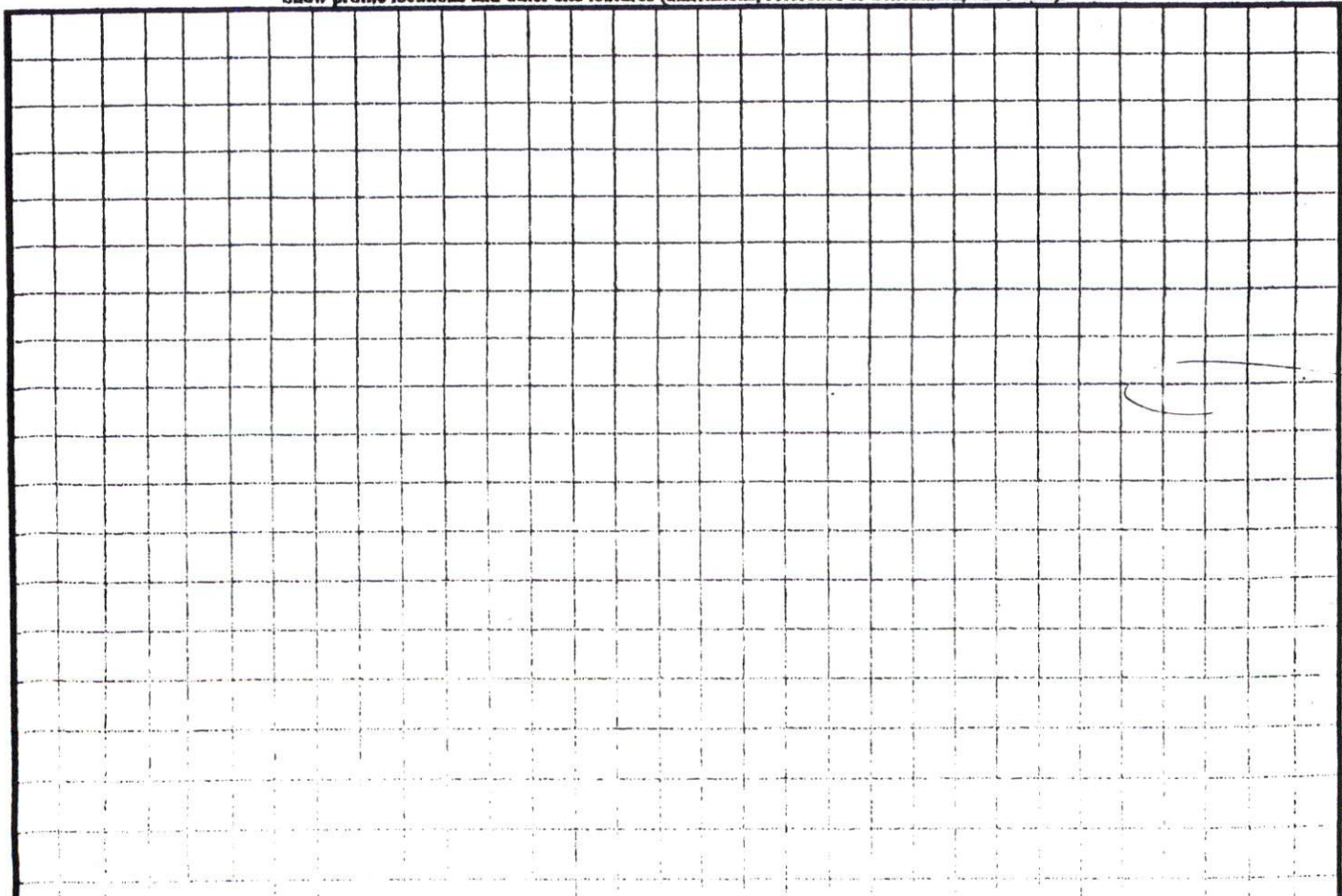



LEGEND:
 EIS - EXISTING ION STAKE
 ECM - EXISTING CONC. MON.
 R/W - RIGHT OF WAY
 DB - DEED BOOK
 PB - PLAT BOOK
 PG - PAGE
 PROPERTY LINE
 R/W ADJOINERS
 EASEMENT
 SETBACK LINE

1. THIS PLAN IS FOR LOCATION PURPOSES ONLY. BUILDER SHOULD VERIFY FOUNDATION INFORMATION WITH PLANS BEFORE CONSTRUCTION BEGINS.
2. THERE IS NO HCCS MONUMENTS FOUND WITHIN 2000' OF SITE.
3. PROPERTY SUBJECT TO EASEMENT AND COVENANTS OF RECORD NO TITLE SEARCH PERFORMED.
4. ALL DISTANCES ARE MEASURED IN FEET.

Vicinity Map (Not to Scale)

KINGSTON DRIVE
50' R/W

MAP 2006-713

COLONIAL HILLS SUB
PHASE TWO
MAP 2004-542&544

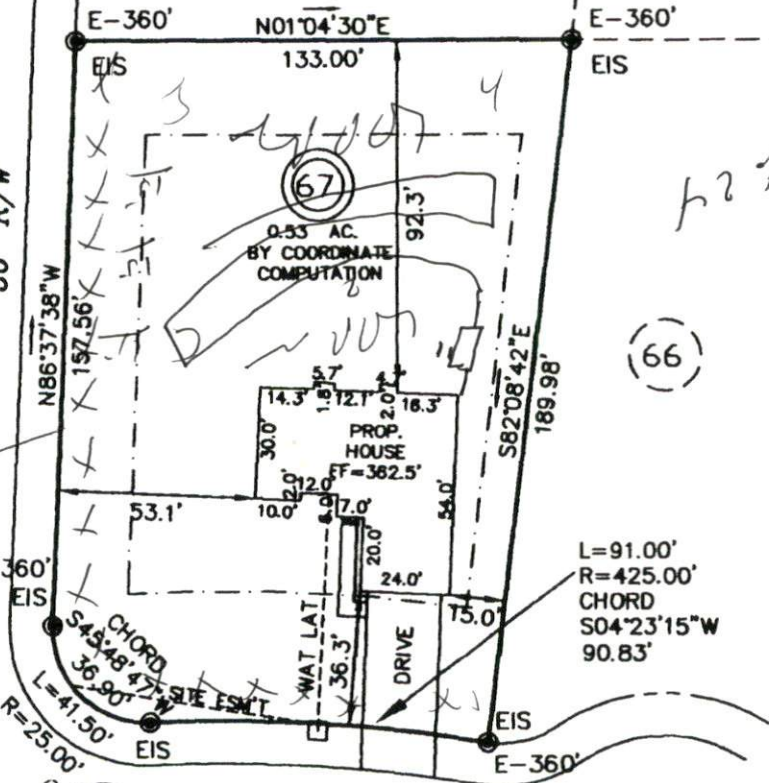

SITE PLAN APPROVAL
DISTRICT RA202 USE RESIDENTIAL COURT
50' R/W

#BEDROOMS 3
3.12.07 Autry
ADMINISTRATOR

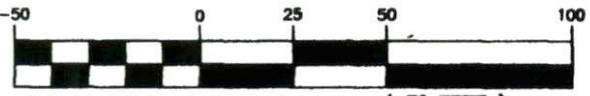

GRAPHIC SCALE (IN FEET)
1 inch = 50 ft.

BARBECUE TWP
HARNETT COUNTY
NORTH CAROLINA

CATHY L. AUTRY, PLS 3796
3946 A SUNNYSIDE SCHOOL ROAD
FAYETTEVILLE, NC 28312
PHONE - (910) 483-5536



-SITE PLAN FOR-
R & R ENTERPRISES OF FAYETTEVILLE, LLC
SUBDIVISION - COLONIAL HILLS SUBDIVISION
PHASE THREE MAP #2006-713
PIN 0506-25-0090.000

North Carolina
Cumberland County

I, Cathy L. Autry, certify that this plot was drawn under my supervision from an actual survey made under my supervision, description recorded in Map #2006-713, that the ratio of precision as calculated by latitudes and departures meets or exceeds 1/10,000, that the boundaries not surveyed are shown as broken lines plotted from information found in books referenced, that this map was NOT prepared in accordance with G.S. 47-30 as amended.

Witness my hand and official seal this 8th day of March, A.D., 2007.

Cathy L. Autry
Cathy L. Autry PLS. L-3796

** PRELIMINARY PLAT - NOT FOR RECORDATION, SALES OR CONVEYANCES **