

HTE# 06-500/5960

Har... County Department of Public Health

23386

Improvement Permit

A building permit cannot be issued with only an Improvement Permit

ISSUED TO: ADK Partners
PROPERTY LOCATION: 1116
SUBDIVISION: Colonial Hills
LOT #: 42
Type of Structure: SFD 40x65 3DR
Proposed Wastewater System Type: Conventional
Projected Daily Flow: 360 GPD
Number of bedrooms: 3 Number of Occupants: 6 max
Basement: No
Pump Required: No
Type of Water Supply: Public
Permit conditions: Meet on site maintain all lot drains

Authorized State Agent: [Signature] Date: 11-9-06 SEE ATTACHED SITE SKETCH
The issuance of this permit by the Health Department in no way guarantees the issuance of other permits. The permit holder is responsible for checking with appropriate governing bodies in meeting their requirements. This site is subject to revocation if the site plan, plat, or the intended use changes. The Improvement Permit shall not be affected by a change in ownership of the site. This permit is subject to compliance with the provisions of the Laws and Rules for Sewage Treatment and Disposal and to conditions of this permit.

Construction Authorization

(Required for Building Permit)

The construction and installation requirements of Rules .1950, .1952, .1954, .1955, .1956, .1957, .1958, and .1959 are incorporated by references into this permit and shall be met. Systems shall be installed in accordance with the attached system layout.

ISSUED TO: ADK Partners
PROPERTY LOCATION: 1116
SUBDIVISION: Colonial Hills
LOT #: 42
Facility Type: SFD 40x65 3DR
Basement? No
Type of Wastewater System: Conventional
Wastewater Flow: 360 GPD

Installation Requirements/Conditions

Septic Tank Size: 1000 gallons
Exact length of each trench: 1 x 300 feet
Trench Spacing: 9 Feet on Center
Soil Cover: 6 inches
Maximum Trench Depth of: 18 inches
(Pump Requirements: ft. TDH vs. GPM)
Aggregate Depth: 6 inches below pipe, 2 inches above pipe, 12 inches total

**If applicable: I understand the system type specified is different from the type specified on the application. I accept the specifications of this permit.

Owner/Legal Representative Signature: _____ Date: _____

This Construction Authorization is subject to revocation if the site plan, plat, or the intended use changes. The Construction Authorization shall not be transferred when there is a change in ownership of the site. This Construction Authorization is subject to compliance with the provisions of the Laws and Rules for Sewage Treatment and Disposal and to the conditions of this permit.

Authorized State Agent: [Signature] Date: 11-9-06
Construction Authorization Expiration Date: 11-9-2011
SEE ATTACHED SITE SKETCH

HTE# 06-50015960

Permit # 23386

Harnett County Department of Public Health Site Sketch

ISSUED TO: AOK Partners PROPERTY LOCATOR: 1116
SUBDIVISION Colonial Hills LOT # 42

Authorized State Agent: J. W. [Signature] Date: 11-9-06

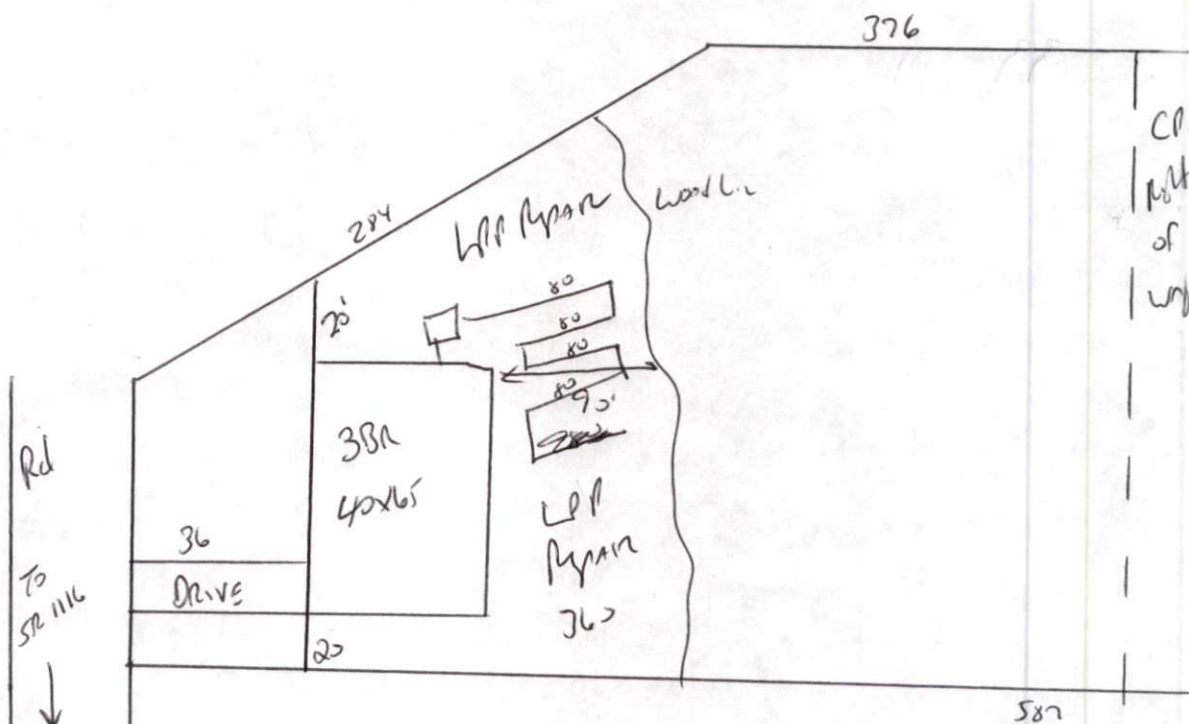

STUB out Plumbing shallow where shown At
 ground level or higher

MAINTAIN ALL SETBACKS

Install 1x300 of conventional AT 18"