

Improvement Permit

A building permit cannot be issued with only an Improvement Permit

ISSUED TO: Gary Lakhian
ADK Partners
PROPERTY LOCATION: 1116
SUBDIVISION: Colonial Hills LOT # 70

NEW REPAIR 47 EXPANSION
Type of Structure: SFD - 47 x 65 - 3BR Site Improvements required prior to Construction Authorization Issuance: SFD - 47 x 57 - 3BR
Proposed Wastewater System Type: Pump & 25% Reduction system

Projected Daily Flow: 360 GPD
Number of bedrooms: 3 Number of Occupants: 6 max

Basement Yes No
Pump Required: Yes No May be required based on final location and elevations of facilities

Type of Water Supply: Community Public Well Distance from well 50 feet Permit valid for: Five years No expiration

Permit conditions: Meet or better - maintain all setbacks
STUB out plumbing at shallow where shown
Keep drain field 25' from property line with easement along it

Authorized State Agent: [Signature] Date: 11-9-06 ⁷⁻⁵⁻⁰⁷ _{gfw} SEE ATTACHED SITE SKETCH

The issuance of this permit by the Health Department in no way guarantees the issuance of other permits. The permit holder is responsible for checking with appropriate governing bodies in meeting their requirements. This site is subject to revocation if the site plan, plat, or the intended use changes. The Improvement Permit shall not be affected by a change in ownership of the site. This permit is subject to compliance with the provisions of the Laws and Rules for Sewage Treatment and Disposal and to conditions of this permit.

Construction Authorization

(Required for Building Permit)

The construction and installation requirements of Rules .1950, .1952, .1954, .1955, .1956, .1957, .1958, and .1959 are incorporated by references into this permit and shall be met. Systems shall be installed in accordance with the attached system layout.

ISSUED TO: ADK Partners PROPERTY LOCATION: 1116
SUBDIVISION: Colonial Hills LOT # 70

Facility Type: SFD 40x65 3BR New Expansion Repair
Basement? Yes No Basement Fixtures? Yes No

Type of Wastewater System** Pump & 25% Red. system (Initial) Wastewater Flow: 360 GPD
(See note below, if applicable) LLP 360 LF (Repair)

Installation Requirements/Conditions

Septic Tank Size 1000 gallons Exact length of each trench 3x75 feet Trench Spacing: 9 Feet on Center
Pump Tank Size 1000 gallons Trenches shall be installed on contour at a Soil Cover: 6 inches
Maximum Trench Depth of: 18 inches (Maximum soil cover shall not exceed 36" above the trench bottom)
(Trench bottoms shall be level to +1/4" in all directions)
Pump Requirements: _____ ft. TDH vs. _____ GPM _____ inches below pipe
Aggregate Depth: _____ inches above pipe
Conditions: _____ inches total

→ Be determined at later date

**If applicable: I understand the system type specified is different from the type specified on the application. I accept the specifications of this permit.

Owner/Legal Representative Signature: _____ Date: _____

This Construction Authorization is subject to revocation if the site plan, plat, or the intended use changes. The Construction Authorization shall not be transferred when there is a change in ownership of the site. This Construction Authorization is subject to compliance with the provisions of the Laws and Rules for Sewage Treatment and Disposal and to the conditions of this permit.

Authorized State Agent: [Signature] Date: 11-9-06 ⁷⁻⁵⁻⁰⁷ _{gfw} SEE ATTACHED SITE SKETCH

Construction Authorization Expiration Date: 11-9-2011 ⁷⁻⁵⁻²⁰¹²
Revised gfw

HTE# 0650015942

Permit # 23391

Harnett County Department of Public Health Site Sketch

ISSUED TO: GARY LAKHIAN
ADK PARTNER

PROPERTY LOCATOR: 1116
SUBDIVISION Colonial Hills LOT # 70

Authorized State Agent: J. [Signature]

Date: 11-9-06 Revised 7-5-07
9/11/07

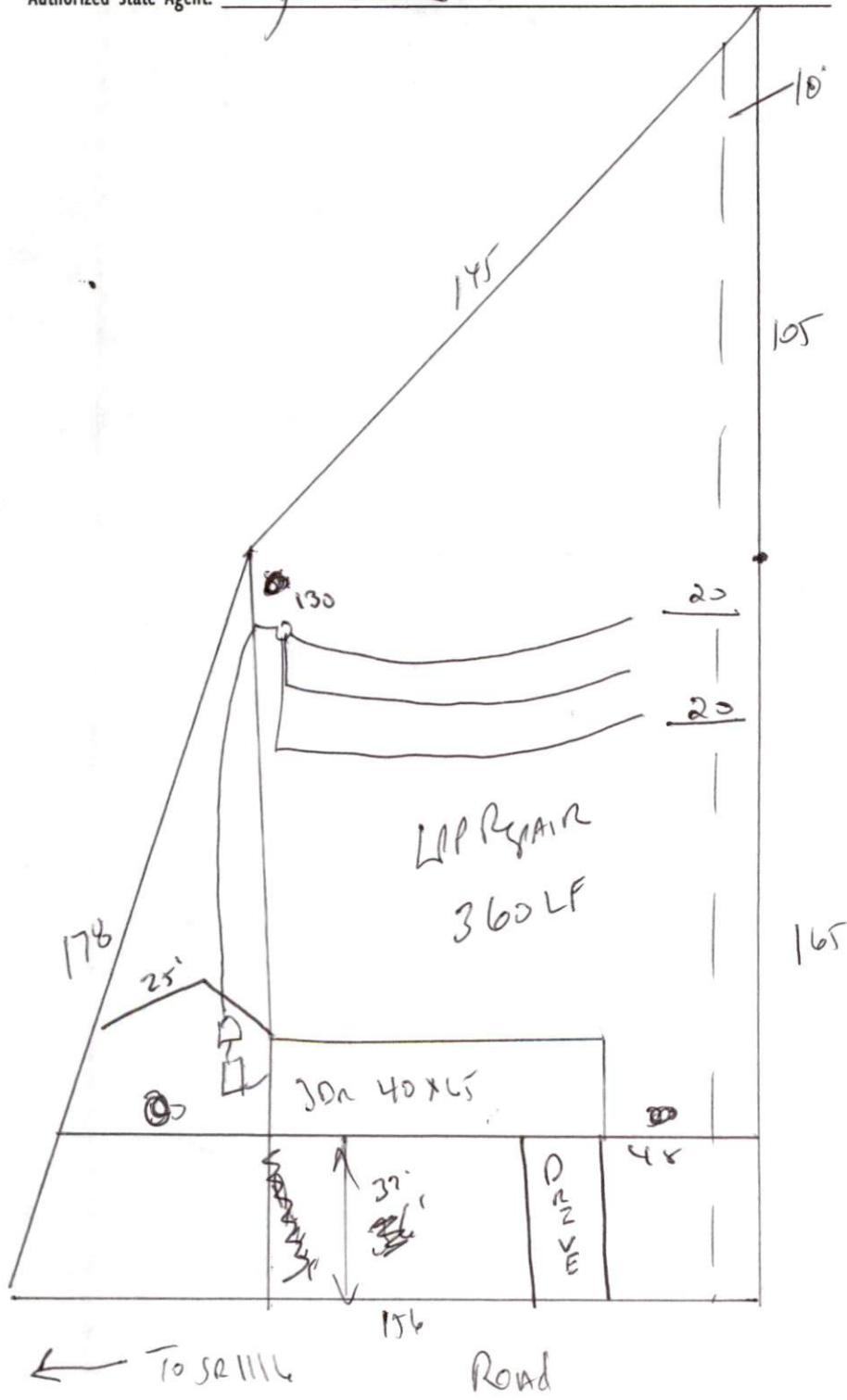

Meet onsite
 maintain all
 set backs
 keep drain lines
 20' from property line
 with easement
 along it.
 Install 3x75 1
 25% reduction system
 at 18"