

### Improvement Permit

A building permit cannot be issued with only an Improvement Permit

ISSUED TO: ADK Partners

PROPERTY LOCATION: 1116  
SUBDIVISION Colonial Hills LOT # 24A

NEW  REPAIR  EXPANSION   
Type of Structure: SFD - 40x65 3BR  
Proposed Wastewater System Type: Pump to Conventional  
Projected Daily Flow: 360 GPD  
Number of bedrooms: 3 Number of Occupants: 6 max

Site Improvements required prior to Construction Authorization Issuance:  
\_\_\_\_\_  
\_\_\_\_\_

Basement  Yes  No  
Pump Required:  Yes  No  May be required based on final location and elevations of facilities  
Type of Water Supply:  Community  Public  Well Distance from well 50 feet

Permit valid for:  Five years  
 No expiration

Permit conditions: Meet on site - maintain all setbacks

Authorized State Agent: Joe W. AM Date: 11-14-06

SEE ATTACHED SITE SKETCH

The issuance of this permit by the Health Department in no way guarantees the issuance of other permits. The permit holder is responsible for checking with appropriate governing bodies in meeting their requirements. This site is subject to revocation if the site plan, plat, or the intended use changes. The Improvement Permit shall not be affected by a change in ownership of the site. This permit is subject to compliance with the provisions of the Laws and Rules for Sewage Treatment and Disposal and to conditions of this permit.

### Construction Authorization

(Required for Building Permit)

The construction and installation requirements of Rules .1950, .1952, .1954, .1955, .1956, .1957, .1958, and .1959 are incorporated by references into this permit and shall be met. Systems shall be installed in accordance with the attached system layout.

ISSUED TO: ADK Partners

PROPERTY LOCATION: 1116  
SUBDIVISION Colonial Hills LOT # 24A

Facility Type: SFD - 40x65 3BR  New  Expansion  Repair  
Basement?  Yes  No Basement Fixtures?  Yes  No  
Type of Wastewater System\*\* Pump to Conventional (Initial) Wastewater Flow: 360 GPD  
(See note below, if applicable)  LPP 360 LF (Repair)

#### Installation Requirements/Conditions

Septic Tank Size 1000 gallons Exact length of each trench 3x100 feet Trench Spacing: 9 Feet on Center  
Pump Tank Size 1000 gallons Trenches shall be installed on contour at a Soil Cover: 6 inches  
Maximum Trench Depth of: 18 inches (Maximum soil cover shall not exceed 36" above the trench bottom)  
(Trench bottoms shall be level to +/-1/4" in all directions)  
Pump Requirements: \_\_\_\_\_ ft. TDH vs. \_\_\_\_\_ GPM Aggregate Depth: 6 inches below pipe  
2 inches above pipe  
12 inches total

\*\*If applicable: *I understand the system type specified is different from the type specified on the application. I accept the specifications of this permit.*

Owner/Legal Representative Signature: \_\_\_\_\_ Date: \_\_\_\_\_

This Construction Authorization is subject to revocation if the site plan, plat, or the intended use changes. The Construction Authorization shall not be transferred when there is a change in ownership of the site. This Construction Authorization is subject to compliance with the provisions of the Laws and Rules for Sewage Treatment and Disposal and to the conditions of this permit.

Authorized State Agent: Joe W. AM Date: 11-14-06

SEE ATTACHED SITE SKETCH

Construction Authorization Expiration Date: 11-14-2011

HTE# 06-50015940

Permit # 23398

# Harnett County Department of Public Health Site Sketch

ISSUED TO: ADK Partners

PROPERTY LOCATOR: 1116

SUBDIVISION Colonial Hill

LOT # 24A

Authorized State Agent: Jim Weber

Date: 11-14-06

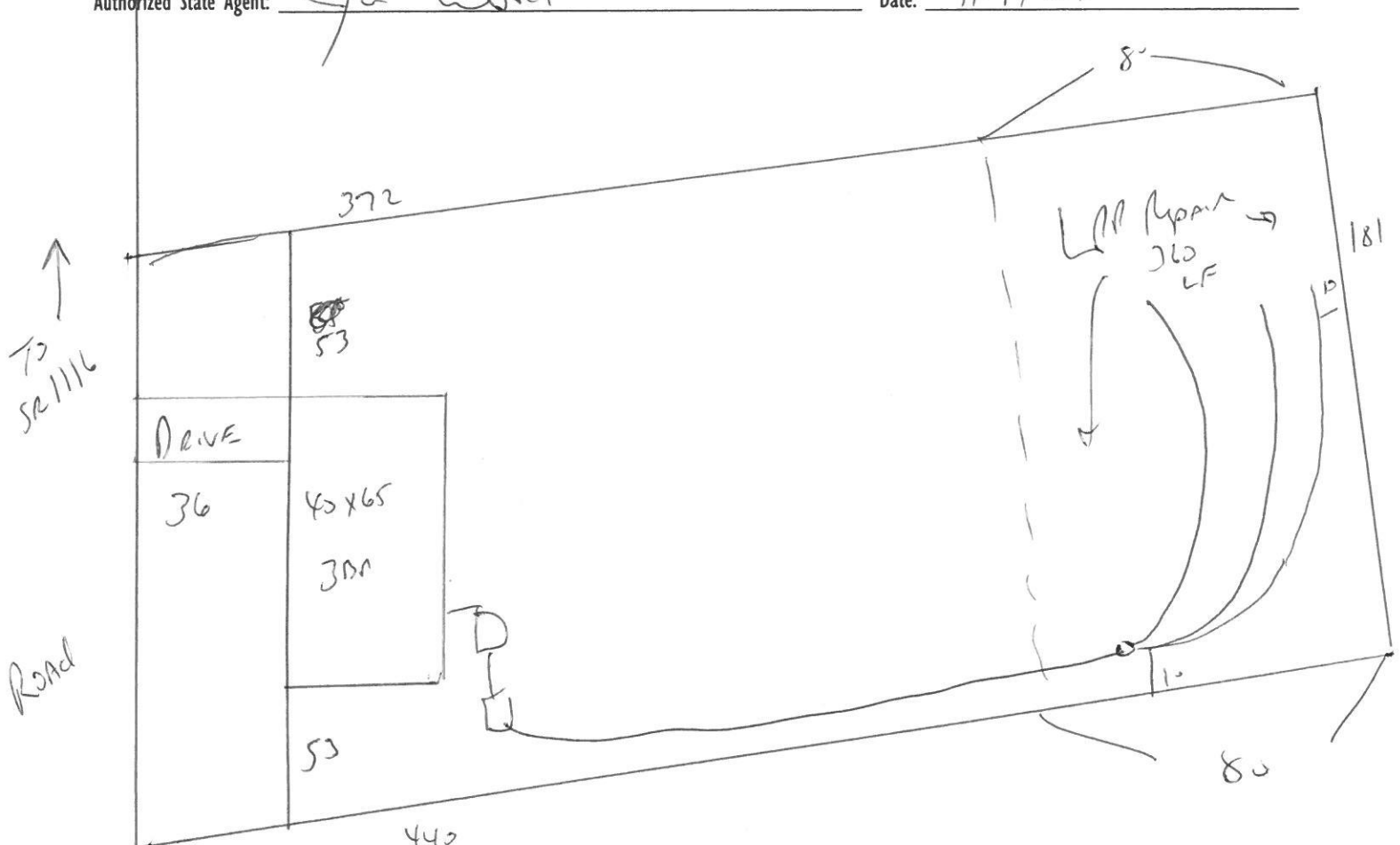

Meet onsite  
 MAintain All setbacks  
 Install 3x100 at 18"