

HTE# 06-500-15938R Harnett County Department of Public Health

20744

PERMIT # 23395

### Operation Permit

(RER Entprns)

New Installation  Septic Tank  Repair  Nitrification Line  Expansion

Name: (owner) ADK Partners

PROPERTY LOCATION: 1114

SUBDIVISION Colonial Hill

LOT # 22

System Installer: Jones Backhoe

Registration # \_\_\_\_\_

Basement with plumbing:  Garage  Number of Bedrooms 3

Type of Water Supply:  Community  Public  Well Distance from well 1000 feet As written on permit

System Type: Pump to Gravel Types V and VI Systems expire in 5 years.

(In accordance with Table V a)

Owner must contact Health Department 6 months prior to expiration for permit renewal.

This system has been installed in compliance with applicable North Carolina General Statutes, Rules for Sewage Treatment and Disposal, and all conditions of the Improvement Permit and Construction Authorization.

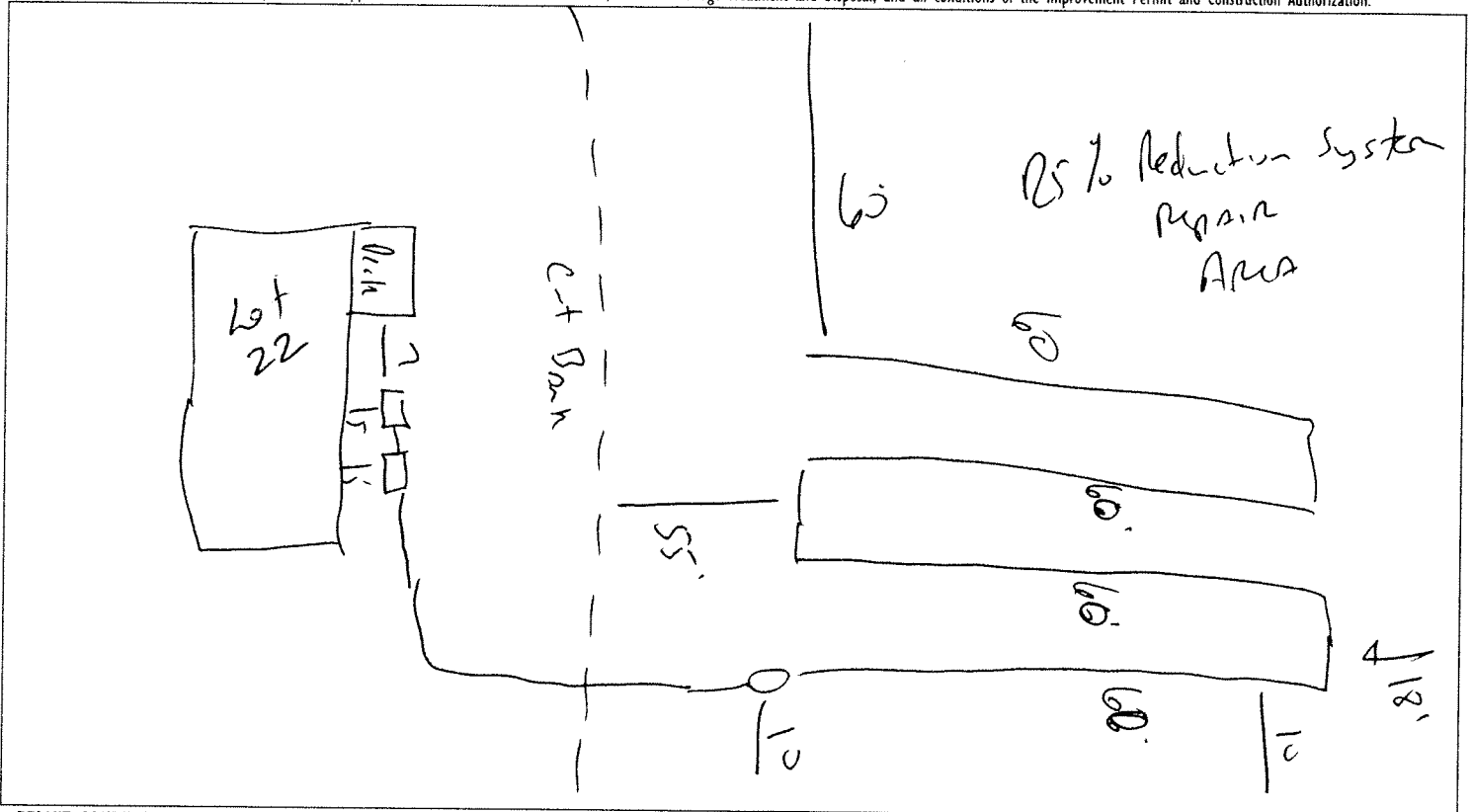

#### PERMIT CONDITIONS:

- I. Performance: System shall perform in accordance with Rule .1961.
- II. Monitoring: As required by Rule .1961.
- III. Maintenance: As required by Rule .1961. Other: \_\_\_\_\_  
Subsurface system operator required? Yes  No   
If yes, see attached sheet for additional operation conditions, maintenance and reporting.
- IV. Operation: \_\_\_\_\_
- V. Other: \_\_\_\_\_

Following are the specifications for the sewage disposal system on the above captioned property.

Type of system:  Conventional  Other Pump to Gravel Septic Tank: 1000 gallons Pump Tank: 1000 gallons  
 Subsurface Drainage Field No. of ditches 1 exact length of each ditch 240 feet width of ditches 3 feet depth of ditches 18-24 inches  
 French Drain Required: \_\_\_\_\_ Linear feet

Authorized State Agent J. C. Wiles Date 08-03-09