



COMMENTS: \_\_\_\_\_

\_\_\_\_\_

\_\_\_\_\_

<u>LANDSCAPE POSITIONS</u>	<u>GROUP</u>	<u>TEXTURES</u>	<u>.1955 LTAR</u>	<u>CONSISTENCE MOIST</u>	<u>WET</u>
R-RIDGE	I	S-SAND	1.2 - 0.8	VFR-VERY FRIABLE	NS-NON-STICKY
S-SHOULDER SLOPE		LS-LOAMY SAND			
L-LINEAR SLOPE	II	SL-SANDY LOAM	0.8 - 0.6	FR-FRIABLE	SS-SLIGHTLY STICKY
FS-FOOT SLOPE		L-LOAM			
N-NOSE SLOPE	III	SI-SILT-	0.6 - 0.3	FI-FIRM	S-STICKY
H-HEAD SLOPE		SIL-SILT LOAM			
CC-CONCLAVE SLOPE		CL-CLAY LOAM			
CV-CONVEX SLOPE		SCL-SANDY CLAY LOAM			
T-TERRACE		SICL-SILTY CLAY LOAM			
FP-FLOOD PLAN	IV	SIC-SILTY CLAY	0.4 - 0.1	EFI-EXTREMELY FIRM	VS-VERY STICKY
		C-CLAY			NP-NON-PLASTIC
		SC-SANDY CLAY			SP-SLIGHTLY STICKY
					P-PLASTIC
					VP-VERY PLASTIC

STRUCTURE

- SG-SINGLE GRAIN
- M-MASSIVE
- CR-CRUMB
- GR-GRANULAR
- SBK-SUBANGULAR BLOCKY
- ABK-ANGULAR BLOCKY
- PL-PLATY
- PR-PRISMATIC

MINERALOGY

- SLIGHTLY EXPANSIVE
- EXPANSIVE

Show profile locations and other site features (dimensions, reference or benchmark, and North).

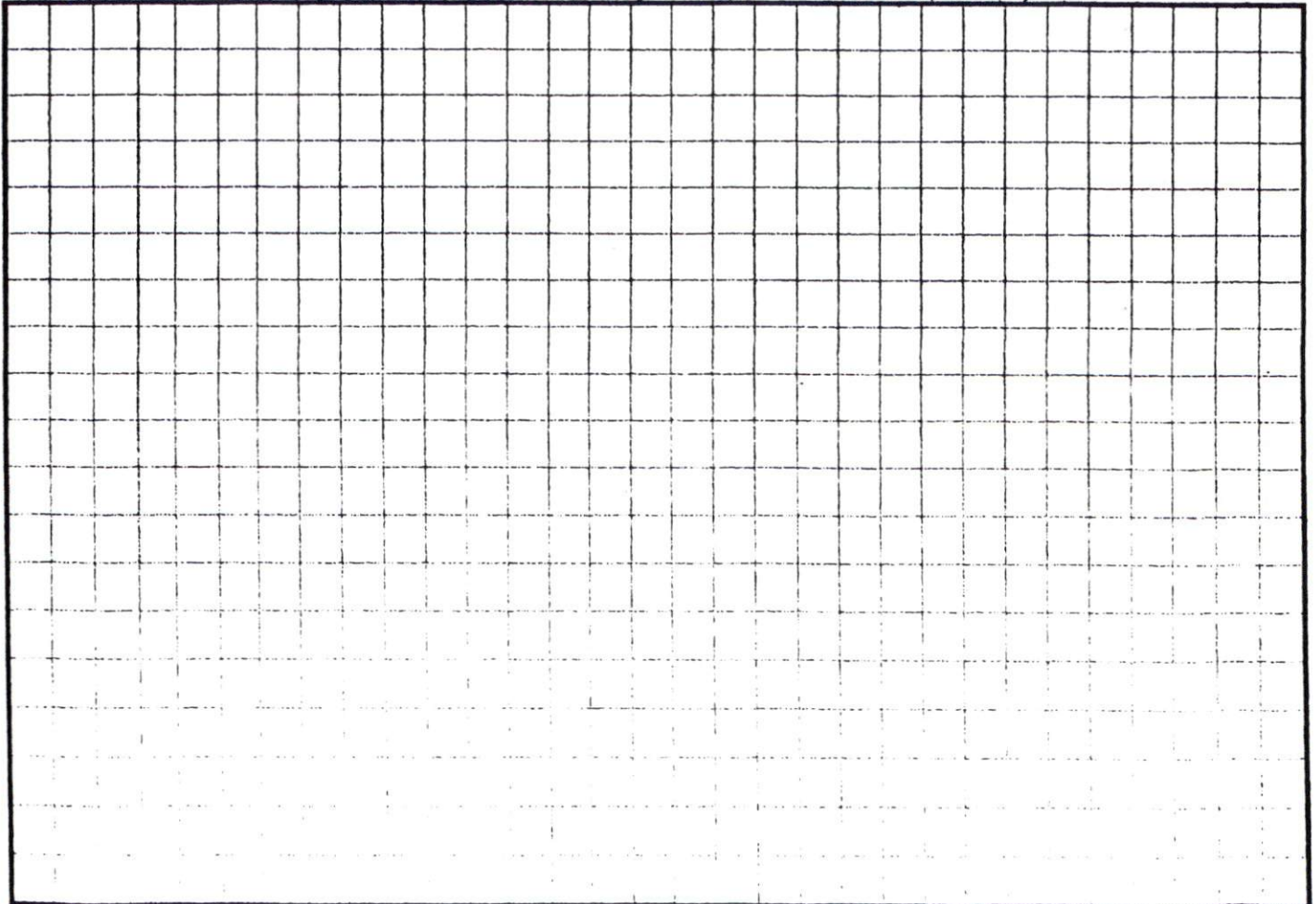

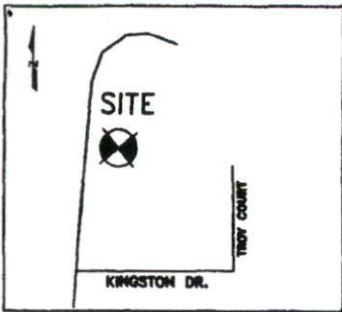

CURVE TABLE				
CURVE	RADIUS	LENGTH	CH. BEARING	CHORD
C1	1124.72'	123.60'	N02°13'21"E	123.54'

**LEGEND**

- R/W-RIGHT OF WAY
- PB-PLAT BOOK
- DB-DEED BOOK
- PG-PAGE
- PROP-PROPOSED
- SF-SQUARE FEET
- AC-ACRE(S)
- CONC-CONCRETE
- PC-PLAT CABINET
- MB-MAP BOOK

JOYCE 6992  
D.B. 1578, Pg. 88  
M.B. 7, Pg. 142  
PW 0506-24-5067

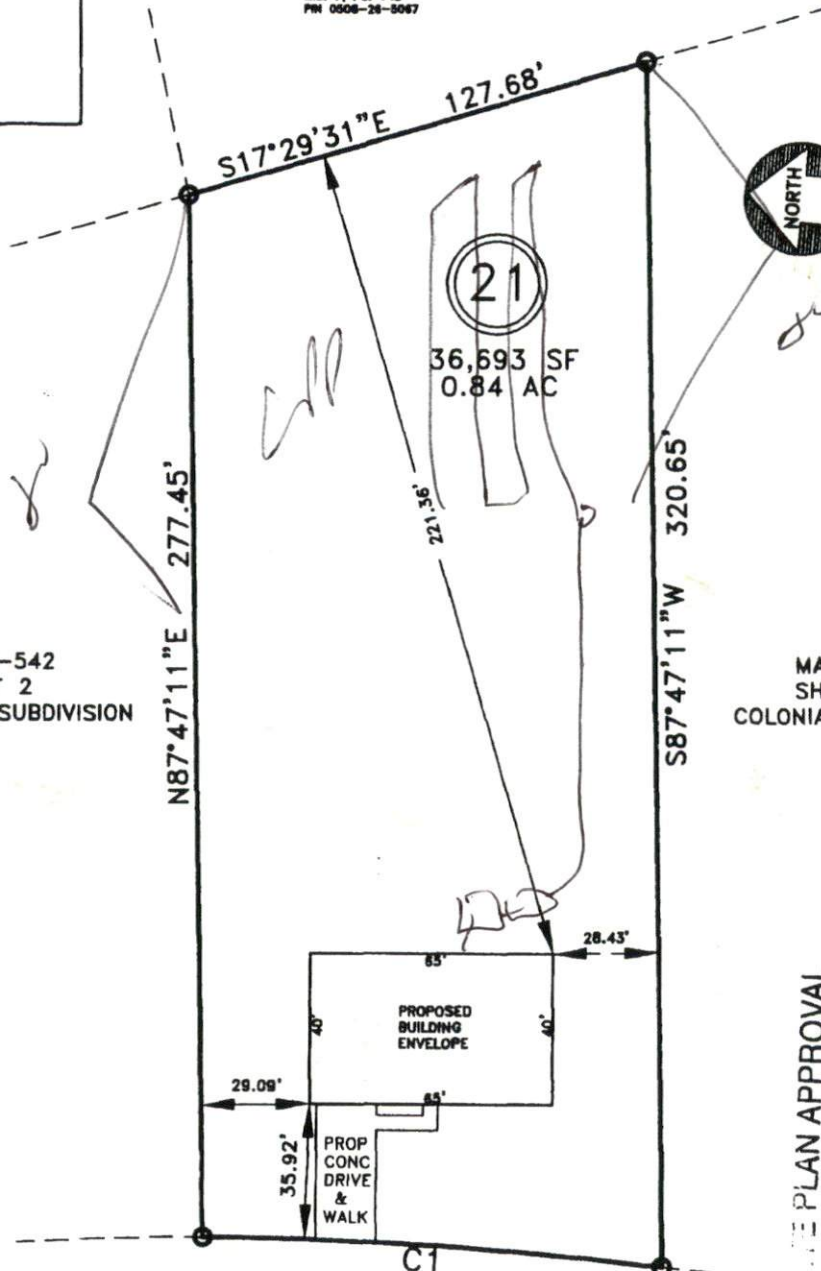

MAP# 2004-542  
SHEET 1 OF 2  
COLONIAL HILLS SUBDIVISION

MAP# 2004-544  
SHEET 2 OF 2  
COLONIAL HILLS SUBDIVISION

COLONIAL HILLS DRIVE  
50' PUBLIC R/W

DATE PLAN APPROVAL

DISTRICT BOARD USE SFD

COMS 3

10/17/06 *ad duggins*

**PRELIMINARY  
PLOT PLAN**

(FOR PERC TEST ONLY)

PROPERTY OF: ADK PARTNERS

ADDRESS: 369 COLONIAL HILLS DRIVE



TOWNSHIP: BARBECUE

DATE: JUNE 20, 2006