

**SOIL/SITE EVALUATION
for ON-SITE WASTEWATER SYSTEM**

Owner:

Applicant:

Address:

Date Evaluated:

Proposed Facility: *SFD*

Design Flow (.1949): *360 GPD*

Property Size:

Location of Site:

Property Recorded:

Water Supply: Public Individual Well

Spring Other

Evaluation Method: Auger Boring Pit

Cut

Type of Wastewater: Sewage Industrial Process

Mixed

P R O F I L E #	.1940 Landscape Position/ Slope%	Horizon Depth (IN.)	SOIL MORPHOLOGY .1941		OTHER PROFILE FACTORS				Profile Class & LTAR
			.1941 Structure/ Texture	.1941 Consistence Mineralogy	.1942 Soil Wetness/ Color	.1943 Soil Depth (IN.)	.1956 Sapro Class	.1944 Restr Horiz	
1	L 3%	0-18	SL	FR GN NWP					.3
		18-48	SAP	FR SLYR 15% SS-NI		18"	18-48		
2	L 3%	0-8	SC	FR GN NWP					.3
		8-48	SAP	FR GN NWP SAP 15% SS-ASP		8"	8"-18"		
3	L 4-5	0-34	SAP	FR GN NWP			0-34"		.25

Description	Initial System	Repair System
Available Space (.1945)	<input checked="" type="checkbox"/>	<input checked="" type="checkbox"/>
System Type(s)	<i>15%</i>	<i>25%</i>
Site LTAR	<i>.3</i>	<i>.3</i>

Other Factors (.1946): _____

Site Classification (.1948): _____

Evaluated By: 

Others Present: _____

COMMENTS: _____

<u>LANDSCAPE POSITIONS</u>	<u>GROUP</u>	<u>TEXTURES</u>	<u>.1955 LTAR</u>	<u>CONSISTENCE MOIST</u>	<u>WET</u>
R-RIDGE	I	S-SAND	1.2 - 0.8	VFR-VERY FRIABLE	NS-NON-STICKY
S-SHOULDER SLOPE		LS-LOAMY SAND			
L-LINEAR SLOPE	II	SL-SANDY LOAM	0.8 - 0.6	FR-FRIABLE	SS-SLIGHTLY STICKY
FS-FOOT SLOPE		L-LOAM			
N-NOSE SLOPE	III	SI-SILT-	0.6 - 0.3	FI-FIRM	S-STICKY
H-HEAD SLOPE		SIL-SILT LOAM			
CC-CONCLAVE SLOPE		CL-CLAY LOAM			
CV-CONVEX SLOPE		SCL-SANDY CLAY LOAM			
T-TERRACE	IV	SIC-SILTY CLAY	0.4 - 0.1	VFI-VERY FIRM	VS-VERY STICKY
FP-FLOOD PLAN		C-CLAY			
		SC-SANDY CLAY			
		SICL-SILTY CLAY LOAM		EFI-EXTREMELY FIRM	NP-NON-PLASTIC
					SP-SLIGHTLY STICKY
					P-PLASTIC
					VP-VERY PLASTIC

STRUCTURE

- SG-SINGLE GRAIN
- M-MASSIVE
- CR-CRUMB
- GR-GRANULAR
- SBK-SUBANGULAR BLOCKY
- ABK-ANGULAR BLOCKY
- PL-PLATY
- PR-PRISMATIC

MINERALOGY

- SLIGHTLY EXPANSIVE
- EXPANSIVE

Show profile locations and other site features (dimensions, reference or benchmark, and North).

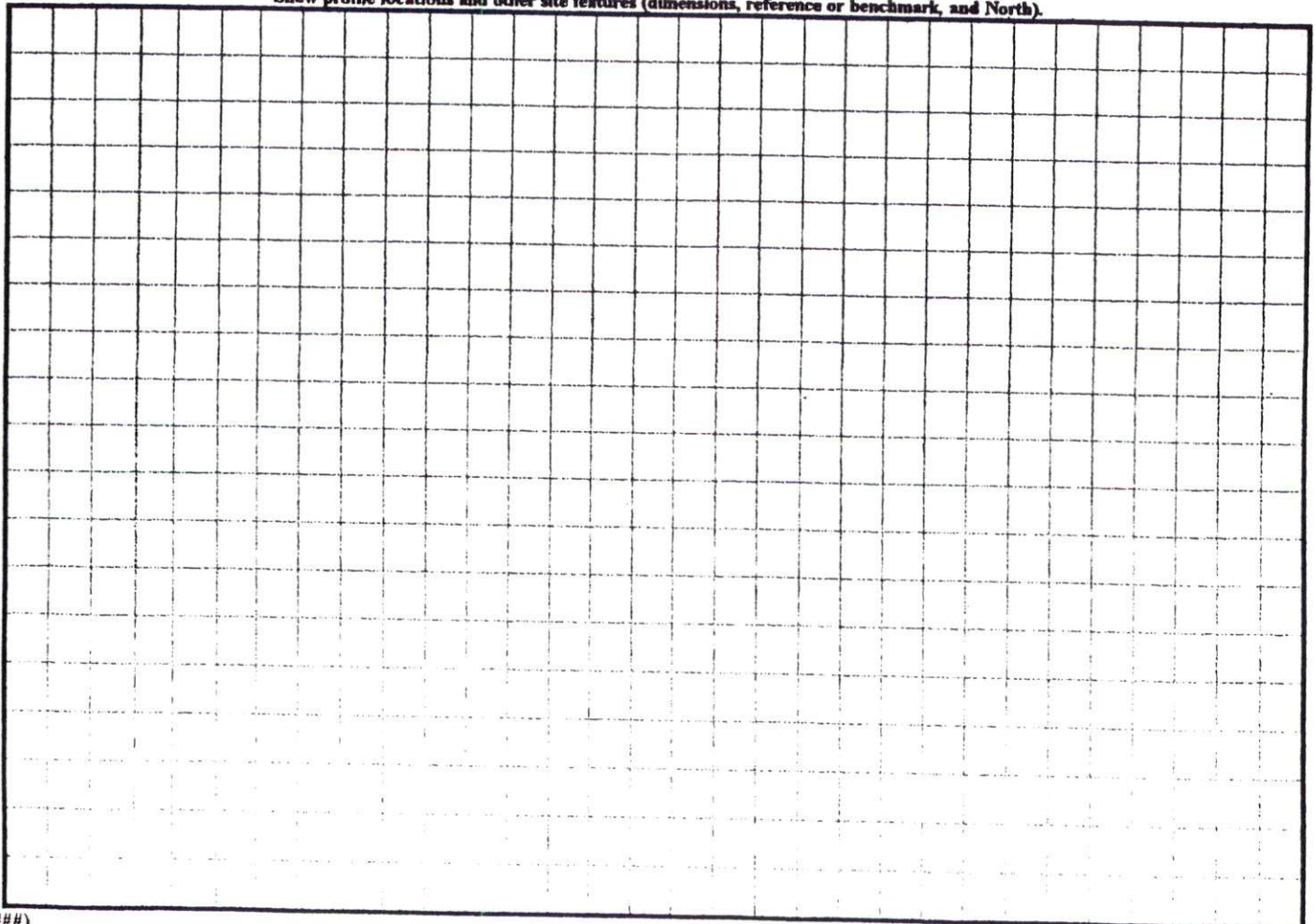

TRACT 1
 VIRGINIA F. SENTER, et al
 MB. 2003-667
 DB. 1555, PG. 312

N 68°33'37"E 387.31'

WALTER D. PARRISH
 DB. 997, PG. 764

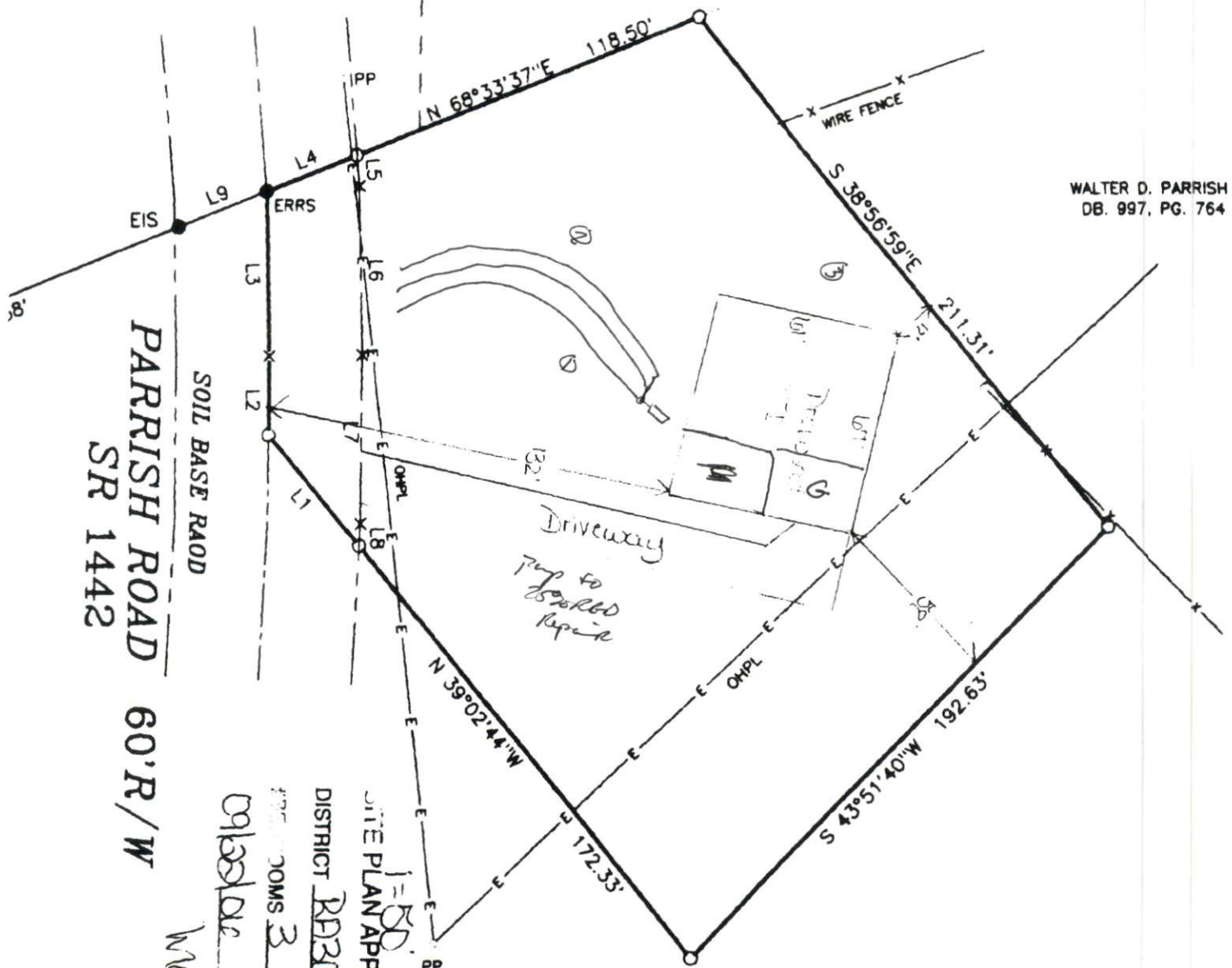

PARRISH ROAD 60'R/W
 SR 1442
 SOIL BASE ROAD

DISTRICT BOARD USE SFD
 SITE PLAN APPROVAL
 1-50
 COLLENE A. MORGAN
 MARSHA PARRISH

WALTER D. PARRISH
 DB. 997, PG. 764

COURSE BEARING DISTANCE

1:50'