



COMMENTS: \_\_\_\_\_  
 \_\_\_\_\_  
 \_\_\_\_\_

<u>LANDSCAPE POSITIONS</u>	<u>GROUP</u>	<u>TEXTURES</u>	<u>.1955 LTAR</u>	<u>CONSISTENCE MOIST</u>	<u>WET</u>
R-RIDGE	I	S-SAND	1.2 - 0.8	VFR-VERY FRIABLE	NS-NON-STICKY
S-SHOULDER SLOPE		LS-LOAMY SAND			
L-LINEAR SLOPE	II	SL-SANDY LOAM	0.8 - 0.6	FR-FRIABLE	SS-SLIGHTLY STICKY
FS-FOOT SLOPE		L-LOAM			
N-NOSE SLOPE					
H-HEAD SLOPE					
CC-CONCLAVE SLOPE	III	SI-SILT-	0.6 - 0.3	FI-FIRM	S-STICKY
CV-CONVEX SLOPE		SIL-SILT LOAM			
T-TERRACE		CL-CLAY LOAM			
FP-FLOOD PLAN		SCL-SANDY CLAY LOAM			
		SICL-SILTY CLAY LOAM			
	IV	SIC-SILTY CLAY	0.4 - 0.1	VFI-VERY FIRM	VS-VERY STICKY
		C-CLAY			
		SC-SANDY CLAY			
				EFI-EXTREMELY FIRM	NP-NON-PLASTIC
					SP-SLIGHTLY STICKY
					P-PLASTIC
					VP-VERY PLASTIC

STRUCTURE  
 SG-SINGLE GRAIN  
 M-MASSIVE  
 CR-CRUMB  
 GR-GRANULAR  
 SBK-SUBANGULAR BLOCKY  
 ABK-ANGULAR BLOCKY  
 PL-PLATY  
 PR-PRISMATIC

MINERALOGY  
 SLIGHTLY EXPANSIVE  
 EXPANSIVE

Show profile locations and other site features (dimensions, reference or benchmark, and North).

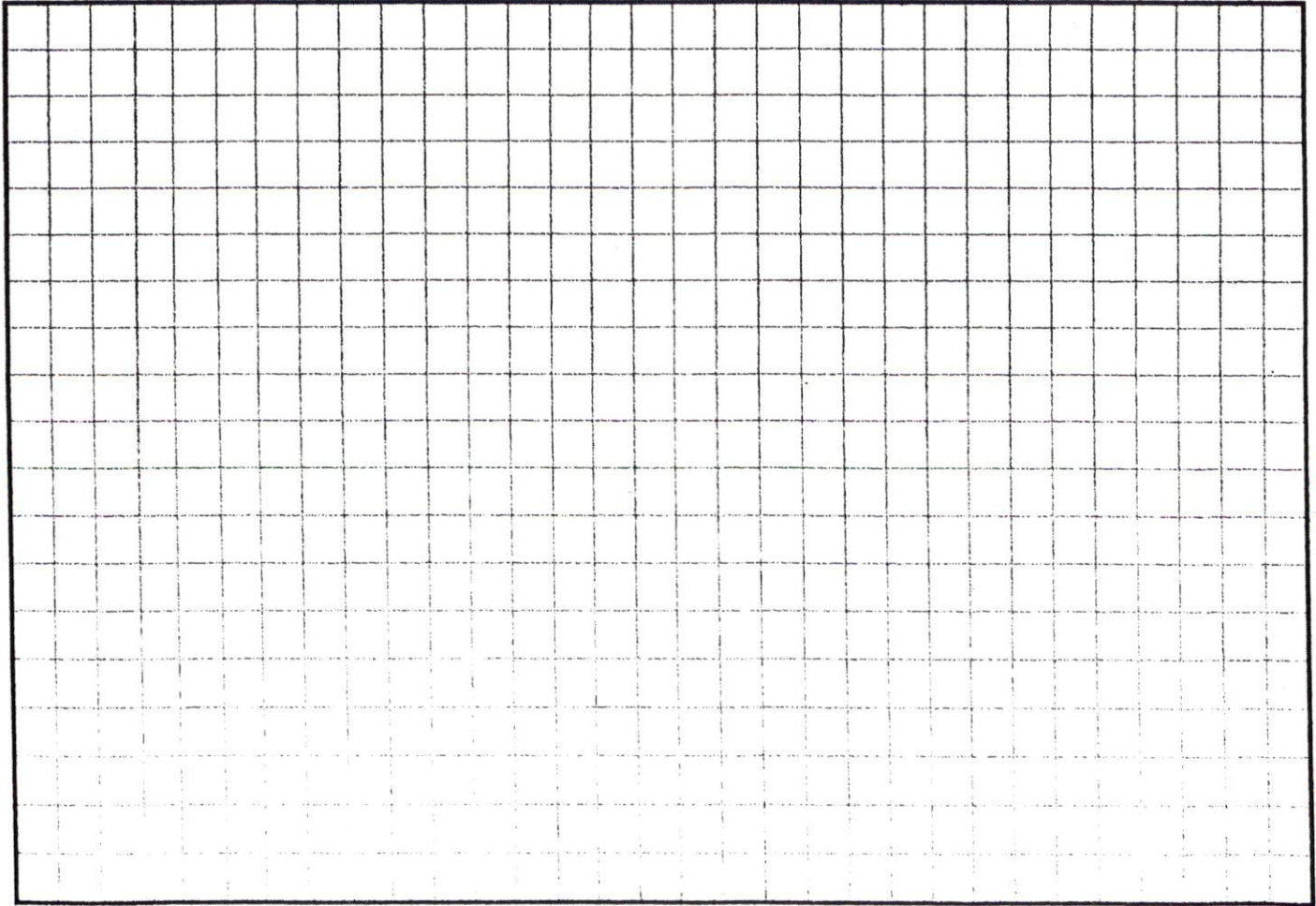

(#####)

M. H. MANHOLE  
 ECM EXISTING COM  
 P. K. PARKER KALON

MONUMENT

CURVE	RADIUS	LENGTH	CHORD	CH. BEARING
C1	25.00'	39.28'	35.36'	N 51°18'11"E
C2	50.00'	40.79'	39.67'	S 54°52'02"W

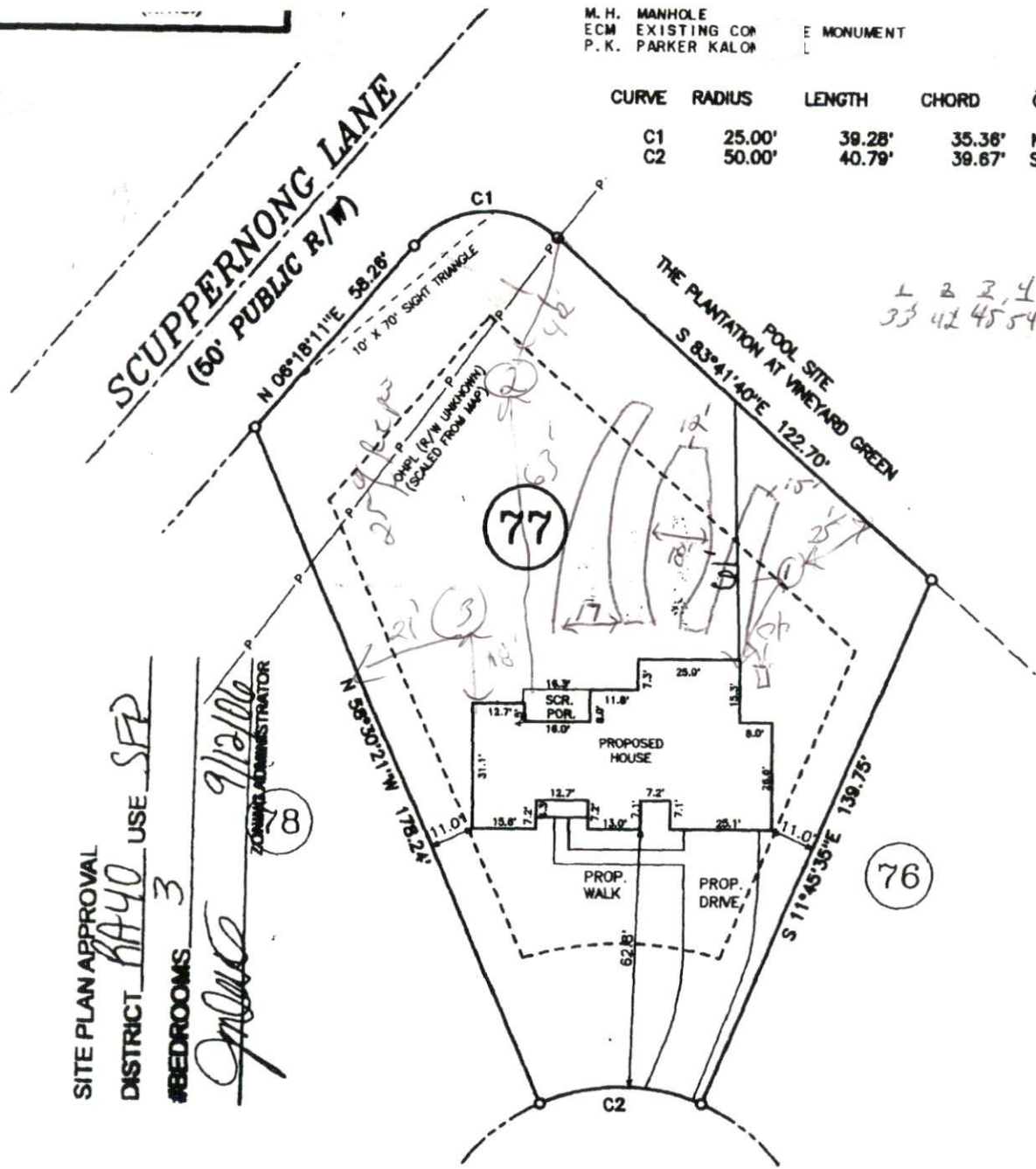

SITE PLAN APPROVAL  
 DISTRICT RA40 USE SFP  
 #BEDROOMS 3  
 ZONING ADMINISTRATOR  
[Signature] 9/12/06

NOTE: SHOWN IS LOT 77 OF  
 THE PLANTATION AT VINEYARD GREEN  
 REF: MAP #2000 PG.549-549A

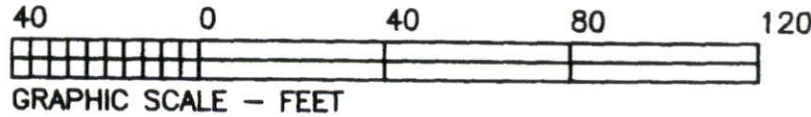

AREA = 0.477 ACRES

THIS IS TO CERTIFY THAT THIS MAP WAS  
 PREPARED FROM AN ACTUAL SURVEY OF THE  
 PREMISES, MADE UNDER MY SUPERVISION, AND  
 THAT THERE ARE NOT ANY ENCROACHMENTS,  
 EXCEPT AS NOTED TO THE BEST OF MY KNOWLEDGE.  
 THAT THE RATIO OF PRECISION AS CALCULATED BY  
 LATITUDES AND DEPARTURES IS 1:10,000.  
 THIS MAP WAS PREPARED FOR TITLE COMPANY USE  
 AND IS NOT INTENDED FOR RECORDATION OR  
 CONVEYANCES WITHOUT WRITTEN AUTHORIZATION  
 OF THE SURVEYOR AND OTHER APPROPRIATE OFFICIALS.

PRELIMINARY PLOT PLAN FOR:  
**KEVIN MICHIE**

NEILL'S CREEK TWSP., HARNETT CO., N.C.  
 SCALE 1" = 40' SEPTEMBER 07, 2006

PROFESSIONAL LAND SURVEYOR  
 L-3247

**PRELIMINARY PLAT  
 NOT FOR RECORDATION**

MAULDIN-WATKINS SURVEYING P. A.  
 1301 BROAD ST. / P. O. BOX 444  
 FUGUAY-VARINA, NC. 27526  
 919-552-9326

2645-77